

NOTICE!!

These documents have been scanned!

Do not place un-scanned documents beneath this notice!

Do not remove this notice from this file!

GPO Jacket No. 560-102
Print Order 61540
Rise Business Services, LLC
Job=AZ15 5/16/2019



Box Number= AZ15056



Claim Begin-End: AMC409963-AMC409968

1 Initial Receipt



AZ15056-6

AMC409378-AMC410492

United States Department of the Interior
Bureau of Land Management
LANDS/RECREATION & PLANNING
ONE N CENTRAL AVE
PHOENIX, AZ 85004 -2203
Phone: 602-417-9200

Receipt

No:

2399516

Transaction #: 2474687		ENTERED INTO COMPUTER AUG 15 2011	
Date of Transaction: 08/08/2011		<i>Cm</i>	
CUSTOMER:			
NICHOLAS BARR PO BOX 6688 APACHE JUNCTION, AZ 85278-6688 US			

LINE #	QTY	DESCRIPTION	REMARKS	UNIT PRICE	TOTAL
1	6.00	LOCATABLE MINERALS / MINING CLAIMS- NEW, UNADJUD, ONE OR MORE AUTH NOS / NEW MINING CLAIM PROCESSING FEE \$15 CASES: AMC409963/\$15.00, AMC409964/\$15.00, AMC409965/\$15.00, AMC409966/\$15.00, AMC409967/ \$15.00, AMC409968/\$15.00		- n/a -	90.00
2	6.00	LOCATABLE MINERALS / MINING CLAIMS- NEW, UNADJUD, ONE OR MORE AUTH NOS / NEW MINING CLAIM LOCATION FEE \$34 CASES: AMC409963/\$34.00, AMC409964/\$34.00, AMC409965/\$34.00, AMC409966/\$34.00, AMC409967/ \$34.00, AMC409968/\$34.00		- n/a -	204.00
3	6.00	LOCATABLE MINERALS / MINING CLAIMS- NEW, UNADJUD, ONE OR MORE AUTH NOS / NEW MINING CLAIM MAINT FEE \$140 CASES: AMC409963/\$140.00, AMC409964/\$140.00, AMC409965/\$140.00, AMC409966/\$140.00, AMC409967/ \$140.00, AMC409968/\$140.00		- n/a -	840.00
TOTAL:					\$1,134.00

PAYMENT INFORMATION			
1	AMOUNT:	1000.00	POSTMARKED: 08/04/2011
	TYPE:	CHECK	RECEIVED: 08/08/2011
	CHECK NO:	19108179628	
	NAME:	BARR, NICHOLAS PO BOX 6688 APACHE JUNCTION AZ 85278-6688 US	
2	AMOUNT:	134.00	POSTMARKED: 08/04/2011
	TYPE:	CHECK	RECEIVED: 08/08/2011
	CHECK NO:	19108179630	

	NAME: BARR, NICHOLAS PO BOX 6688 APACHE JUNCTION AZ 85278-6688 US
--	---

REMARKS

This receipt was generated by the automated BLM Collections and Billing System and is a paper representation of a portion of the official electronic record contained therein.

NOTICE!!

These documents have been scanned!

Do not place un-scanned documents beneath this notice!

Do not remove this notice from this file!

GPO Jacket No. 560-102
Print Order 61540
Rise Business Services, LLC
Job=AZ15 5/16/2019



Box Number= AZ15056



Claim Begin-End: AMC409963-AMC409968

2 Correspondence



AZ15056-6

AMC409378-AMC410492

**NO
DOCUMENTS
FOUND**

NO DOCUMENTS FOUND
NO DOCUMENTS FOUND

NOTICE!!

These documents have been scanned!

Do not place un-scanned documents beneath this notice!

Do not remove this notice from this file!

GPO Jacket No. 560-102
Print Order 61540
Rise Business Services, LLC
Job=AZ15 5/16/2019



Box Number= AZ15056



Claim Begin-End: AMC409963-AMC409968

3 Transfers



AZ15056-6

AMC409378-AMC410492

**NO
DOCUMENTS
FOUND**

NO DOCUMENTS FOUND
NO DOCUMENTS FOUND

NOTICE!!

These documents have been scanned!

Do not place un-scanned documents beneath this notice!

Do not remove this notice from this file!

GPO Jacket No. 560-102
Print Order 61540
Rise Business Services, LLC
Job=AZ15 5/16/2019



Box Number= AZ15056



Claim Begin-End: AMC409963-AMC409968

4 Miscellaneous



AZ15056-6

AMC409378-AMC410492

**NO
DOCUMENTS
FOUND**

NO DOCUMENTS FOUND
NO DOCUMENTS FOUND

NOTICE!!

These documents have been scanned!

Do not place un-scanned documents beneath this notice!

Do not remove this notice from this file!

GPO Jacket No. 560-102
Print Order 61540
Rise Business Services, LLC
Job=AZ15 5/16/2019



Box Number= AZ15056



Claim Begin-End: AMC409963-AMC409968

5 Annual Filings



AZ15056-6

AMC409378-AMC410492

DEPARTMENT OF THE INTERIOR
BUREAU OF LAND MANAGEMENT
MINING CLAIMS

Run Date/Time: 9/5/2019

MC Maintenance Fees Paid Through the BLM Pay Portal
(by Date Paid)

Page 350 Of 521

CBS Receipt: 4549511

Printed For Lead File # AMC409963

Agency Tracking ID: 1567179560

Assessment Year: 2020

Number of BLM Serial Nr: 52

Paid On: 8/30/2019

Total Amount Paid: \$8,580.00

Claim Name	BLM Serial No	Lead File No	Amount Paid
BD #1	AMC409963	AMC409963	\$165.00
BD #2	AMC409964	AMC409963	\$165.00
BD #3	AMC409965	AMC409963	\$165.00
BD #4	AMC409966	AMC409963	\$165.00
BD #5	AMC409967	AMC409963	\$165.00
BD #6	AMC409968	AMC409963	\$165.00
ESM #1	AMC410195	AMC410195	\$165.00
ESM #2	AMC410196	AMC410195	\$165.00
ESM #3	AMC410197	AMC410195	\$165.00
ESM #4	AMC410198	AMC410195	\$165.00
ESM #5	AMC410199	AMC410195	\$165.00
ESM #6	AMC410200	AMC410195	\$165.00
ESM #7	AMC410201	AMC410195	\$165.00
ESM #8	AMC410202	AMC410195	\$165.00
ESM #9	AMC410203	AMC410195	\$165.00
ESM #10	AMC410204	AMC410195	\$165.00
ESM #11	AMC410205	AMC410195	\$165.00
ESM #12	AMC410206	AMC410195	\$165.00
ESM #13	AMC410207	AMC410195	\$165.00
ESM #14	AMC410208	AMC410195	\$165.00
ESM #15	AMC410209	AMC410195	\$165.00
ESM #16	AMC410210	AMC410195	\$165.00
BD #7	AMC424435	AMC424435	\$165.00
BD #7	AMC424436	AMC424435	\$165.00

NO WARRANTY IS MADE BY BLM FOR USE OF THE DATA FOR PURPOSES NOT INTENDED BY BLM

**DEPARTMENT OF THE INTERIOR
BUREAU OF LAND MANAGEMENT
MINING CLAIMS**

Run Date/Time: 9/5/2019

**MC Maintenance Fees Paid Through the BLM Pay Portal
(by Date Paid)**

Page 351 Of 521

BD #7	AMC424437	AMC424435	\$165.00
BD #10	AMC424438	AMC424435	\$165.00
BD #11	AMC424439	AMC424435	\$165.00
BD #12	AMC424440	AMC424435	\$165.00
BD #13	AMC424441	AMC424435	\$165.00
BD #14	AMC424442	AMC424435	\$165.00
BD #15	AMC424443	AMC424435	\$165.00
BD #16	AMC424444	AMC424435	\$165.00
BD #17	AMC424445	AMC424435	\$165.00
BD #18	AMC424446	AMC424435	\$165.00
BD #19	AMC424447	AMC424435	\$165.00
BD #20	AMC424448	AMC424435	\$165.00
BD #21	AMC424449	AMC424435	\$165.00
BD #22	AMC424450	AMC424435	\$165.00
BD #23	AMC424451	AMC424435	\$165.00
BD #24	AMC424452	AMC424435	\$165.00
BD #25	AMC424453	AMC424435	\$165.00
BD #26	AMC424454	AMC424435	\$165.00
BD #27	AMC424455	AMC424435	\$165.00
BD #28	AMC424456	AMC424435	\$165.00
BD #29	AMC424457	AMC424435	\$165.00
BD #30	AMC424458	AMC424435	\$165.00
BD #31	AMC424459	AMC424435	\$165.00
BD #32	AMC424460	AMC424435	\$165.00
BD #33	AMC424461	AMC424435	\$165.00
BD #34	AMC424462	AMC424435	\$165.00
BD #35	AMC424463	AMC424435	\$165.00
BD #36	AMC424464	AMC424435	\$165.00

NO WARRANTY IS MADE BY BLM FOR USE OF THE DATA FOR PURPOSES NOT INTENDED BY BLM

United States Department of the Interior
Bureau of Land Management
 BUSINESS & SUPPORT SVCS DIV
 ONE N CENTRAL AVE SUITE 800
 PHOENIX, AZ 85004 -4427
 Phone: 602-417-9200

Receipt

No:

4549511

Transaction #: 4670541**Date of Transaction:** 08/30/2019

CUSTOMER:

GEORGE DAVID RICHARDSON
 520 - 895 DUNSMUIR ST
 VANCOUVER, BC V6C1N5

LINE #	QTY	DESCRIPTION	REMARKS	UNIT PRICE	TOTAL
1	1.00	LOCATABLE MINERALS / MINING CLAIMS- NOT NEW-UNADJUD, ONE AUTH NO. ONLY / MINING CLAIM MONEY RECEIVED CASES: AMC409963/\$8580.00		- n/a -	8580.00
TOTAL:					\$8,580.00

PAYMENT INFORMATION

NOTE: Items will appear on credit card statement as "BLM O Mining Claim".

1	AMOUNT:	8580.00	POSTMARKED:	N/A
	TYPE:	CREDIT CARD	RECEIVED:	08/30/2019
	NAME:	GEORGE DAVID RICHARDSON 520 - 895 DUNSMUIR ST VANCOUVER BC V6C1N5		
	CARD NO:	XXXXXXXXXXXX9089	AUTH CODE:	09025I
	NAME ON CARD:	GEORGE DAVID RICHARDSON		
	SIGNATURE:	INTERNET		

REMARKS

This receipt was generated by the automated BLM Collections and Billing System and is a paper representation of a portion of the official electronic record contained therein.

DEPARTMENT OF THE INTERIOR
BUREAU OF LAND MANAGEMENT
MINING CLAIMS

Run Date/Time: 9/11/2018

MC Maintenance Fees Paid Through the BLM Pay Portal
(by Date Paid)

Page 179 Of 723

CBS Receipt: 4243201

Printed For Lead File # **AMC409963**

Agency Tracking ID: 1535057610

Assessment Year: 2019

Paid On: 8/23/2018

Number of BLM Serial Nr: 52

Total Amount Paid: \$8,060.00

Claim Name	BLM Serial No	Lead File No	Amount Paid
BD #1	AMC409963	AMC409963	\$155.00
BD #2	AMC409964	AMC409963	\$155.00
BD #3	AMC409965	AMC409963	\$155.00
BD #4	AMC409966	AMC409963	\$155.00
BD #5	AMC409967	AMC409963	\$155.00
BD #6	AMC409968	AMC409963	\$155.00
ESM #1	AMC410195	AMC410195	\$155.00
ESM #2	AMC410196	AMC410195	\$155.00
ESM #3	AMC410197	AMC410195	\$155.00
ESM #4	AMC410198	AMC410195	\$155.00
ESM #5	AMC410199	AMC410195	\$155.00
ESM #6	AMC410200	AMC410195	\$155.00
ESM #7	AMC410201	AMC410195	\$155.00
ESM #8	AMC410202	AMC410195	\$155.00
ESM #9	AMC410203	AMC410195	\$155.00
ESM #10	AMC410204	AMC410195	\$155.00
ESM #11	AMC410205	AMC410195	\$155.00
ESM #12	AMC410206	AMC410195	\$155.00
ESM #13	AMC410207	AMC410195	\$155.00
ESM #14	AMC410208	AMC410195	\$155.00
ESM #15	AMC410209	AMC410195	\$155.00
ESM #16	AMC410210	AMC410195	\$155.00
BD #7	AMC424435	AMC424435	\$155.00
BD #7	AMC424436	AMC424435	\$155.00

NO WARRANTY IS MADE BY BLM FOR USE OF THE DATA FOR PURPOSES NOT INTENDED BY BLM

**DEPARTMENT OF THE INTERIOR
BUREAU OF LAND MANAGEMENT
MINING CLAIMS**

Run Date/Time: 9/11/2018

**MC Maintenance Fees Paid Through the BLM Pay Portal
(by Date Paid)**

Page 180 Of 723

BD #7	AMC424437	AMC424435	\$155.00
BD #10	AMC424438	AMC424435	\$155.00
BD #11	AMC424439	AMC424435	\$155.00
BD #12	AMC424440	AMC424435	\$155.00
BD #13	AMC424441	AMC424435	\$155.00
BD #14	AMC424442	AMC424435	\$155.00
BD #15	AMC424443	AMC424435	\$155.00
BD #16	AMC424444	AMC424435	\$155.00
BD #17	AMC424445	AMC424435	\$155.00
BD #18	AMC424446	AMC424435	\$155.00
BD #19	AMC424447	AMC424435	\$155.00
BD #20	AMC424448	AMC424435	\$155.00
BD #21	AMC424449	AMC424435	\$155.00
BD #22	AMC424450	AMC424435	\$155.00
BD #23	AMC424451	AMC424435	\$155.00
BD #24	AMC424452	AMC424435	\$155.00
BD #25	AMC424453	AMC424435	\$155.00
BD #26	AMC424454	AMC424435	\$155.00
BD #27	AMC424455	AMC424435	\$155.00
BD #28	AMC424456	AMC424435	\$155.00
BD #29	AMC424457	AMC424435	\$155.00
BD #30	AMC424458	AMC424435	\$155.00
BD #31	AMC424459	AMC424435	\$155.00
BD #32	AMC424460	AMC424435	\$155.00
BD #33	AMC424461	AMC424435	\$155.00
BD #34	AMC424462	AMC424435	\$155.00
BD #35	AMC424463	AMC424435	\$155.00
BD #36	AMC424464	AMC424435	\$155.00

United States Department of the Interior**Bureau of Land Management**

BUSINESS & SUPPORT SVCS DIV

ONE N CENTRAL AVE SUITE 800

PHOENIX, AZ 85004 -4427

Phone: 602-417-9200

Receipt

No:

4243201

Transaction #: 4358635**Date of Transaction:** 08/23/2018**CUSTOMER:**

ARTHUR JOHN CARTER
 2036 SALVATORE BOULEVARD
 OAKVILLE, ON L6L 1M7 CA

LINE #	QTY	DESCRIPTION	REMARKS	UNIT PRICE	TOTAL
1	1.00	LOCATABLE MINERALS / MINING CLAIMS- NOT NEW-UNADJUD, ONE AUTH NO. ONLY / MINING CLAIM MONEY RECEIVED CASES: AMC409963/\$8060.00		- n/a -	8060.00
TOTAL:					\$8,060.00

PAYMENT INFORMATION

NOTE: Items will appear on credit card statement as "BLM O Mining Claim".

1	AMOUNT:	8060.00	POSTMARKED:	N/A
	TYPE:	CREDIT CARD	RECEIVED:	08/23/2018
	NAME:	ARTHUR JOHN CARTER 2036 SALVATORE BOULEVARD OAKVILLE ON L6L 1M7 CA		
	CARD NO:	XXXXXXXXXXXX1006	AUTH CODE:	277736
	NAME ON CARD:	ARTHUR JOHN CARTER		
	SIGNATURE:			

REMARKS

This receipt was generated by the automated BLM Collections and Billing System and is a paper representation of a portion of the official electronic record contained therein.

Run Date: 09/09/16

Run Time: 05:54 AM

**DEPARTMENT OF THE INTERIOR
BUREAU OF LAND MANAGEMENT
MINING CLAIMS**

MC Maintenance Fees Paid Through the BLM Pay Portal

CBS Receipt: 3641838

Printed For Lead File # **AMC409963**

Agency Tracking ID: 1472156619

Assessment Year: 2017

Number of BLM Serial Nr: 52

Paid On: 08/25/2016

Total Amount Paid: \$8,060.00

Claim Name	BLM Serial No	Lead File No	Amount Paid
BD #1	AMC409963	AMC409963	\$155.00
BD #2	AMC409964	AMC409963	\$155.00
BD #3	AMC409965	AMC409963	\$155.00
BD #4	AMC409966	AMC409963	\$155.00
BD #5	AMC409967	AMC409963	\$155.00
BD #6	AMC409968	AMC409963	\$155.00
ESM #1	AMC410195	AMC410195	\$155.00
ESM #2	AMC410196	AMC410195	\$155.00
ESM #3	AMC410197	AMC410195	\$155.00
ESM #4	AMC410198	AMC410195	\$155.00
ESM #5	AMC410199	AMC410195	\$155.00
ESM #6	AMC410200	AMC410195	\$155.00
ESM #7	AMC410201	AMC410195	\$155.00
ESM #8	AMC410202	AMC410195	\$155.00
ESM #9	AMC410203	AMC410195	\$155.00
ESM #10	AMC410204	AMC410195	\$155.00
ESM #11	AMC410205	AMC410195	\$155.00
ESM #12	AMC410206	AMC410195	\$155.00
ESM #13	AMC410207	AMC410195	\$155.00
ESM #14	AMC410208	AMC410195	\$155.00
ESM #15	AMC410209	AMC410195	\$155.00
ESM #16	AMC410210	AMC410195	\$155.00
BD #7	AMC424435	AMC424435	\$155.00
BD #7	AMC424436	AMC424435	\$155.00
BD #7	AMC424437	AMC424435	\$155.00
BD #10	AMC424438	AMC424435	\$155.00
BD #11	AMC424439	AMC424435	\$155.00
BD #12	AMC424440	AMC424435	\$155.00
BD #13	AMC424441	AMC424435	\$155.00
BD #14	AMC424442	AMC424435	\$155.00
BD #15	AMC424443	AMC424435	\$155.00
BD #16	AMC424444	AMC424435	\$155.00
BD #17	AMC424445	AMC424435	\$155.00
BD #18	AMC424446	AMC424435	\$155.00
BD #19	AMC424447	AMC424435	\$155.00
BD #20	AMC424448	AMC424435	\$155.00

NO WARRANTY IS MADE BY BLM FOR USE OF THE DATA FOR PURPOSES NOT INTENDED BY BLM

Run Date: 09/09/16

Run Time: 05:54 AM

**DEPARTMENT OF THE INTERIOR
BUREAU OF LAND MANAGEMENT
MINING CLAIMS**

MC Maintenance Fees Paid Through the BLM Pay Portal

CBS Receipt: 3641838

Printed For Lead File # AMC409963

Agency Tracking ID: 1472156619

Assessment Year: 2017

Number of BLM Serial Nr: 52

Paid On: 08/25/2016

Total Amount Paid: \$8,060.00

Claim Name	BLM Serial No	Lead File No	Amount Paid
BD #21	AMC424449	AMC424435	\$155.00
BD #22	AMC424450	AMC424435	\$155.00
BD #23	AMC424451	AMC424435	\$155.00
BD #24	AMC424452	AMC424435	\$155.00
BD #25	AMC424453	AMC424435	\$155.00
BD #26	AMC424454	AMC424435	\$155.00
BD #27	AMC424455	AMC424435	\$155.00
BD #28	AMC424456	AMC424435	\$155.00
BD #29	AMC424457	AMC424435	\$155.00
BD #30	AMC424458	AMC424435	\$155.00
BD #31	AMC424459	AMC424435	\$155.00
BD #32	AMC424460	AMC424435	\$155.00
BD #33	AMC424461	AMC424435	\$155.00
BD #34	AMC424462	AMC424435	\$155.00
BD #35	AMC424463	AMC424435	\$155.00
BD #36	AMC424464	AMC424435	\$155.00

NO WARRANTY IS MADE BY BLM FOR USE OF THE DATA FOR PURPOSES NOT INTENDED BY BLM

United States Department of the Interior**Bureau of Land Management**

BUSINESS & SUPPORT SVCS DIV

ONE N CENTRAL AVE SUITE 800

PHOENIX, AZ 85004 -4427

Phone: (602) 417-9200

Receipt

No:

3641838

Transaction #: 3745786	
Date of Transaction: 08/25/2016	
CUSTOMER:	
	PAOLO DILUCIA 3800 N OCEAN DRIVE SINGER ISLAND, FL 33404 US

LINE #	QTY	DESCRIPTION	REMARKS	UNIT PRICE	TOTAL
1	1.00	LOCATABLE MINERALS / MINING CLAIMS- NOT NEW-UNADJUD, ONE AUTH NO. ONLY / MINING CLAIM MONEY RECEIVED CASES: AMC424441/\$8060.00		- n/a -	8060.00
TOTAL:					\$8,060.00

PAYMENT INFORMATION			
NOTE: Items will appear on credit card statement as "BLM O Mining Claim".			
1	AMOUNT:	8060.00	POSTMARKED: N/A
	TYPE:	CREDIT CARD	RECEIVED: 08/25/2016
	NAME:	PAOLO DILUCIA 3800 N OCEAN DRIVE SINGER ISLAND FL 33404 US	
	CARD NO:	XXXXXXXXXXXX7140	AUTH CODE: 308163
	NAME ON CARD:	PAOLO DILUCIA	
	EXPIRES:	08/2020	
	SIGNATURE:		

REMARKS

This receipt was generated by the automated BLM Collections and Billing System and is a paper representation of a portion of the official electronic record contained therein.

389463
407488
410195
409963
424435

MAINTENANCE FEE PAYMENT

Claimant Name: BLACK DIAMOND EXPLORATION, INC

Address: P.O. Box 1028

City: CLAYPOOL State: AZ Zip: 85532

Telephone: (928) 425-3383

E-mail address: ron@blackdiamondexpl.com

Signature: [Signature]

☐ Check here if this is a change of address.

BLM
Date
Stamp

RECEIVED
BLM AZ STATE OFFICE
2015 AUG 25 A 10: 00
PHOENIX, ARIZONA

LINE NO.	AMC NUMBER	CLAIM/SITE NAME	COUNTY RECORDER DATA (if available)	TWP	RNG	SEC
1	389463	Mc Morris "1		2N	15 1/2 E	3, 10
2	389464	Mc Morris "2		2N	15 1/2 E	3, 10
3	389465	Mc Morris "3		2N	15 1/2 E	3, 10
4	389466	Mc Morris "4		2N	15 1/2 E	3, 10
5	389467	Mc Morris "5		2N	15 1/2 E	3, 10
6	389468	Mc Morris "6		2N	15 1/2 E	10
7	389469	Mc Morris "7		2N	15 1/2 E	10
8	389470	Mc Morris "8		2N	15 1/2 E	10
9	389471	Mc Morris "9		2N	15 1/2 E	10
10	389472	Mc Morris "10		2N	15 1/2 E	10, 11

List additional claims on Form MCF114.

Bureau of Land Management
Arizona State Office
www.blm.gov

No. of Claims: 180 x 27,900.00
Check No: 3650005747 AME
Receipt No.: 3376041
For BLM Use Only

Form: MCF112
Revised July 2009
and may be reproduced.

This form is available from the Arizona Department of Mines and Mineral Resources

AUG 23 2015
BY: R. [Signature]

SUPPLEMENTAL ATTACHMENT

May be used with the following forms for listing additional mining claims:

Check One.

- ☐ Affidavit of Performance of Annual Work
☒ Maintenance Fee Payment
☐ Notice of Intent to Hold Mining Claims
☐ Notice of Non-Liability for Labor and Materials Furnished

BLM Date Stamp	RECEIVED
	OLM AZ STATE OFFICE
	2015 AUG 25 A 10:00
	PHOENIX, ARIZONA

LINE NO.	AMC NUMBER	CLAIM/SITE NAME	COUNTY RECORDER DATA (If available)	TWP	RNG	SEC
11	389473	Mc Morris #11		2N	15 1/2 E	11, 10
12	389474	Mc Morris #12		2N	15 1/2 E	11, 10
13	389475	Mc Morris #13		2N	15 1/2 E	11, 10
14	389476	Mc Morris #14		2N	15 1/2 E	10
15	389477	Mc Morris #15		2N	15 1/2 E	10
16	389478	Mc Morris #16		2N	15 1/2 E	10
17	389479	Mc Morris #17		2N	15 1/2 E	11, 10
18	389480	Mc Morris #18		2N	15 1/2 E	11, 10
19	389481	Mc Morris #19		2N	15 1/2 E	11
20	389482	Mc Morris #20		2N	15 1/2 E	11
21	407488	LA Esmeralda #1		2N	15 1/2 E	3
22	407489	Silver Sevens #1		2N	15 1/2 E	11
23	407490	Silver Sevens #2		2N	15 1/2 E	11

Form MCF114
Revised June 2005

This form is available from the Arizona Department of Mines & Mineral Resources and may be reproduced

MAINTENANCE FEE PAYMENT

Claimant Name: Black Diamond Exploration, Inc.

Address: P.O. Box 1028

City: Clayton State: AZ Zip: 85532

Telephone: 928-425-3383

E-mail address: ron@blackdiamondex.com

Signature: Ron Murphy

☐ Check here if this is a change of address.

BLM
Date
Stamp

RECEIVED
BLM AZ STATE OFFICE
2015 AUG 25 A 10:00
PHOENIX, ARIZONA

LINE NO.	AMC NUMBER	CLAIM/SITE NAME	COUNTY RECORDER DATA (If available)	TWP	RNG	SEC
1	389483	NIVEN #1		2N	15 1/2 E	10
2	389484	NIVEN #2		2N	15 1/2 E	10
3	389485	NIVEN #3		2N	15 1/2 E	10
4	389486	NIVEN #4		2N	15 1/2 E	10
5	389487	NIVEN #5		2N	15 1/2 E	10
6	389488	NIVEN #6		2N	15 1/2 E	10
7	389489	NIVEN #7		2N	15 1/2 E	10
8	389490	NIVEN #8		2N	15 1/2 E	10
9	389491	NIVEN #9		2N	15 1/2 E	10
10	389492	NIVEN #10		2N	15 1/2 E	10

List additional claims on Form MCF114.

Bureau of Land Management
Arizona State Office
www.blm.gov

No. of Claims: _____ x _____

Check No: _____ Init. _____

Receipt No.: _____

For BLM Use Only

Form: MCF112

Revised July 2009

This form is available from the Arizona Department of Mines and Mineral Resources and may be reproduced.

SUPPLEMENTAL ATTACHMENT

May be used with the following forms for listing additional mining claims:
Check One.

- ☐ Affidavit of Performance of Annual Work
☒ Maintenance Fee Payment
☐ Notice of Intent to Hold Mining Claims
☐ Notice of Non-Liability for Labor and Materials Furnished

BLM
Date
Stamp

PHOENIX, ARIZONA

2015 AUG 25 A 10:00

RECEIVED
FLM AZ STATE OFFICE

LINE NO.	AMC NUMBER	CLAIM/SITE NAME	COUNTY RECORDER DATA (If available)	TWP	RNG	SEC
11	389493	NIVEN #11		2N	15 1/2 E	10
12	389494	NIVEN #12		2N	15 1/2 E	10
13	389495	NIVEN #13		2N	15 1/2 E	10
14	389496	NIVEN #14		2N	15 1/2 E	10
15	389497	NIVEN #15		2N	15 1/2 E	10
16	389498	NIVEN #16		2N	15 1/2 E	10
17	389499	NIVEN #17		2N	15 1/2 E	10, 15
18	389500	NIVEN #18		2N	15 1/2 E	10, 15
19	389501	NIVEN #19		2N	15 1/2 E	15
20	389502	NIVEN #20		2N	15 1/2 E	15
21	389503	NIVEN #21		2N	15 1/2 E	10, 15
22	389504	NIVEN #22		2N	15 1/2 E	10, 15
23	389505	NIVEN #23		2N	15 1/2 E	10, 15
24	389506	NIVEN #24		2N	15 1/2 E	10, 15
25	389507	NIVEN #25		2N	15 1/2 E	11, 14
26	389508	NIVEN #26		2N	15 1/2 E	11, 14
27	389509	NIVEN #27		2N	15 1/2 E	11, 14
28	389510	NIVEN #28		2N	15 1/2 E	11, 14
29	389511	NIVEN #29		2N	15 1/2 E	15, 14 10, 11

Form MCF114
Revised June 2005

This form is available from the Arizona Department of Mines & Mineral Resources and may be reproduced

SUPPLEMENTAL ATTACHMENT

May be used with the following forms for listing additional mining claims:

Check One.

- ☐ Affidavit of Performance of Annual Work
- ☒ Maintenance Fee Payment
- ☐ Notice of Intent to Hold Mining Claims
- ☐ Notice of Non-Liability for Labor and Materials Furnished

BLM
Date
Stamp

RECEIVED
BLM AZ STATE OFFICE
2015 AUG 25 A 10 00
PHOENIX, ARIZONA

LINE NO.	AMC NUMBER	CLAIM/SITE NAME	COUNTY RECORDER DATA (If available)	TWP	RNG	SEC
30	389512	NIVEN #30		2N	15 1/2 E	14
31	389513	NIVEN #31		2N	15 1/2 E	15
32	389514	NIVEN #32		2N	15 1/2 E	15
33	389515	NIVEN #33		2N	15 1/2 E	15
34	389516	NIVEN #34		2N	15 1/2 E	15
35	389517	NIVEN #35		2N	15 1/2 E	15
36	389518	NIVEN #36		2N	15 1/2 E	15
37	389519	NIVEN #37		2N	15 1/2 E	15
38	389520	NIVEN #38		2N	15 1/2 E	15
39	389521	NIVEN #39		2N	15 1/2 E	14, 15
40	389522	NIVEN #40		2N	16 1/2 E	14, 15
41	389523	NIVEN #41		2N	15 1/2 E	14, 15
42	389524	NIVEN #42		2N	15 1/2 E	14
43	389525	NIVEN #43		2N	15 1/2 E	14
44	389526	NIVEN #44		2N	15 1/2 E	14
45	389527	NIVEN #45		2N	15 1/2 E	14
46	389528	NIVEN #46		2N	15 1/2 E	14, 11
47	389529	NIVEN #47		2N	15 1/2 E	14
48	389530	NIVEN #48		2N	15 1/2 E	14

Form MCF114
Revised June 2005

This form is available from the Arizona Department of Mines & Mineral Resources and may be reproduced

SUPPLEMENTAL ATTACHMENT

May be used with the following forms for listing additional mining claims:

Check One.

- ☐ Affidavit of Performance of Annual Work
☒ Maintenance Fee Payment
☐ Notice of Intent to Hold Mining Claims
☐ Notice of Non-Liability for Labor and Materials Furnished

RECEIVED
 PHOENIX, ARIZONA
 2015 AUG 25 A 10:00
 BLM
 Date
 Stamp

LINE NO.	AMC NUMBER	CLAIM/SITE NAME	COUNTY RECORDER DATA (If available)	TWP	RNG	SEC
49	389531	NIVEN #49		2N	15 1/2 E	14
50	389532	NIVEN #50		2N	15 1/2 E	14
51	389533	NIVEN #51		2N	15 1/2 E	14
52	389534	NIVEN #52		2N	15 1/2 E	14
53	389535	NIVEN #53		2N	15 1/2 E	14
54	389536	NIVEN #54		2N	15 1/2 E	14, 15
55	389537	NIVEN #55		2N	15 1/2 E	14, 15
56	389538	NIVEN #56		2N	15 1/2 E	15
57	389539	NIVEN #57		2N	15 1/2 E	15, 22
58	389540	NIVEN #58		2N	15 1/2 E	22, 23
59	389541	NIVEN #59		2N	15 1/2 E	23
60	389542	NIVEN #60		2N	15 1/2 E	15, 22
61	389543	NIVEN #61		2N	15 1/2 E	14, 23
62	389544	NIVEN #62		2N	15 1/2 E	14, 23
63	389545	NIVEN #63		2N	15 1/2 E	14, 23
64	389546	NIVEN #64		2N	15 1/2 E	14, 23
65	389547	NIVEN #65		2N	15 1/2 E	14
66	389548	NIVEN #66		2N	15 1/2 E	14
67	389549	NIVEN #67		2N	15 1/2 E	14

Form MCF114
 Revised June 2005

This form is available from the Arizona Department of Mines & Mineral Resources and may be reproduced

SUPPLEMENTAL ATTACHMENT

May be used with the following forms for listing additional mining claims:

Check One.

- ☐ Affidavit of Performance of Annual Work
- ☒ Maintenance Fee Payment
- ☐ Notice of Intent to Hold Mining Claims
- ☐ Notice of Non-Liability for Labor and Materials Furnished

RECEIVED BLM AZ STATE OFFICE	2015 AUG 25 A 10:00	PHOENIX, ARIZONA
BLM Date Stamp		

LINE NO.	AMC NUMBER	CLAIM/SITE NAME	COUNTY RECORDER DATA (If available)	TWP	RNG	SEC
68	389550	NIVEN #68		2N	15 1/2 E	14
69	389551	NIVEN #69		2N	15 1/2 E	14, 13
70	389552	NIVEN #70		2N	15 1/2 E	14, 13
71	389553	NIVEN #71		2N	15 1/2 E	13
72	389554	NIVEN #72		2N	15 1/2 E	13, 14
73	389555	NIVEN #73		2N	15 1/2 E	13, 14
74	389556	NIVEN #74		2N	15 1/2 E	23, 14
75	389557	NIVEN #75		2N	15 1/2 E	14, 23
76	389558	NIVEN #76		2N	15 1/2 E	14, 23
77	389559	NIVEN #77		2N	15 1/2 E	14, 23
78	389560	NIVEN #78		2N	15 1/2 E	14, 23
79	389561	NIVEN #79		2N	15 1/2 E	23
80	389562	NIVEN #80		2N	15 1/2 E	23
81	389563	NIVEN #81		2N	15 1/2 E	23
82	389564	NIVEN #82		2N	15 1/2 E	23
83	389565	NIVEN #83		2N	15 1/2 E	23, 22
84	389566	NIVEN #84		2N	15 1/2 E	23
85	389567	NIVEN #85		2N	15 1/2 E	23
86	389568	NIVEN #86		2N	15 1/2 E	23

Form MCF114
Revised June 2005

This form is available from the Arizona Department of Mines & Mineral Resources and may be reproduced

SUPPLEMENTAL ATTACHMENT

May be used with the following forms for listing additional mining claims:

Check One.

- ☐ Affidavit of Performance of Annual Work
- ☒ Maintenance Fee Payment
- ☐ Notice of Intent to Hold Mining Claims
- ☐ Notice of Non-Liability for Labor and Materials Furnished

BLM
Date
Stamp

RECEIVED
BLM AZ STATE OFFICE
2015 AUG 25 A 10:00
PHOENIX, ARIZONA

LINE NO.	AMC NUMBER	CLAIM/SITE NAME	COUNTY RECORDER DATA (If available)	TWP	RNG	SEC.
87	389569	NIVEN #87		2N	15 1/2 E	23
88	389570	NIVEN #88		2N	15 1/2 E	23
89	389571	NIVEN #89		2N	15 1/2 E	23
90	389572	NIVEN #90		2N	15 1/2 E	23
91	389573	NIVEN #91		2N	15 1/2 E	23
92	389574	NIVEN #92		2N	15 1/2 E	23, 24
93	389575	NIVEN #93		2N	15 1/2 E	23, 24
94	389576	NIVEN #94		2N	15 1/2 E	13, 24
95	389577	NIVEN #95		2N	15 1/2 E	24
96	389578	NIVEN #96		2N	15 1/2 E	24
97	389579	NIVEN #97		2N	15 1/2 E	24
98	389580	NIVEN #98		2N	15 1/2 E	24, 23
99	389581	NIVEN #99		2N	15 1/2 E	24, 23
100	389582	NIVEN #100		2N	15 1/2 E	23
101	389583	NIVEN #101		2N	15 1/2 E	23
102	389584	NIVEN #102		2N	15 1/2 E	23
103	389585	NIVEN #103		2N	15 1/2 E	23
104	389586	NIVEN #104		2N	15 1/2 E	23
105	389587	NIVEN #105		2N	15 1/2 E	23

Form MCF114
Revised June 2005

This form is available from the Arizona Department of Mines & Mineral Resources and may be reproduced

MAINTENANCE FEE PAYMENT

Agent for:

 Claimant Name: NICK BARR Trueclaim Resources (us) Inc

 Address: P.O. Box 6688

 City: Apache Junction State: AZ Zip: 85178

 Telephone: 480-241-0436

 E-mail address: nrbarre@aceweb.com

 Signature: Nick Barr
☐ Check here if this is a change of address.

 BLM.
Date
Stamp

PHOENIX, ARIZONA

2015 AUG 25 A 10:00

 RECEIVED
BLM AZ STATE OFFICE

LINE NO.	AMC NUMBER	CLAIM/SITE NAME	COUNTY RECORDER DATA (If available)	TWP	RNG	SEC
1	410195	ESM #1		2N	15 1/2 E	3
2	410196	ESM #2		2N	15 1/2 E	3
3	410197	ESM #3		2N	15 1/2 E	3
4	410198	ESM #4		2N	15 1/2 E	3
5	410199	ESM #5		2N	15 1/2 E	3
6	410200	ESM #6		2N	15 1/2 E	3
7	410201	ESM #7		2N	15 1/2 E	3
8	410202	ESM #8		2N	15 1/2 E	3
9	410203	ESM #9		2N	15 1/2 E	3
10	410204	ESM #10		2N	15 1/2 E	3

List additional claims on Form MCF114.

 Bureau of Land Management
Arizona State Office
www.blm.gov/az/

 No. of Claims: x

Check No.: _____

Receipt No.: _____

For BLM Use Only

Form: MCF112

Revised July 2009

This form is available from the Arizona Department of Mines and Mineral Resources and may be reproduced.

Check One.

- BLM
Date
Stamp**

PHOENIX, ARIZONA

2015-AUG 25 A 10: 00

RECEIVED
FLM AZ STATE OFFI

Form MCF114
Revised June 2005

MAINTENANCE FEE PAYMENT

Claimant Name: Nicholas Barr
Agent for: Truclaim Resources (US) Inc
 Address: P.O. Box 6688
 City: Apache Junction State: AZ Zip: 85178
 Telephone: 480-241-0436
 E-mail address: nrbar@aceweb.com
 Signature: Nicholas Barr

☐ Check here if this is a change of address.

RECEIVED BLM AZ STATE OFFICE 2015 AUG 25 A 10:00 PHOENIX, ARIZONA	BLM Date Stamp
--	----------------------

LINE NO.	AMC NUMBER	CLAIM/SITE NAME	COUNTY RECORDER DATA (If available) <i>Gila</i>	TWP	RNG	SEC
1	4099637	BD ^A 1	2011-006030	2N	15 1/2 E	15, 22
2	409964	BD ^A 2	2011-006031	2N	15 1/2 E	22
3	409965	BD ^A 3	2011-006032	2N	15 1/2 E	15, 22
4	409966	BD ^A 4	2011-006033	2N	15 1/2 E	22
5	409967	BD ^A 5	2011-006034	2N	15 1/2 E	15, 22
6	409968	BD ^A 6	2011-006035	2N	15 1/2 E	22
7						
8						
9						
10						

List additional claims on Form MCF114.

Bureau of Land Management
 Arizona State Office
 www.blm.gov

No. of Claims: _____ x _____ Check No: _____ Init. _____ Receipt No.: _____ For BLM Use Only

Form: MCF112
 Revised July 2009

This form is available from the Arizona Department of Mines and Mineral Resources and may be reproduced

MAINTENANCE FEE PAYMENT

Agent for:

 Claimant Name: NICK BARR Truedaim Resources(US) Inc.

 Address: P.O. Box 6688

 City: Apache Junction State: AZ Zip: 85178

 Telephone: 480-241-0436

 E-mail address: nrbarre@aceweb.com

 Signature: Nick Barr
☐ Check here if this is a change of address.

 BLM
Date
Stamp

 RECEIVED
BLM AZ STATE OFFICE
2015 AUG 25 A 10:00
PHOENIX, ARIZONA

LINE NO.	AMC NUMBER	CLAIM/SITE NAME	COUNTY RECORDER DATA (If available)	TWP	RNG	SEC
1	4244357	BD #7	2013-009075	2N	15 1/2 E	22
2	424436	BD #8	2013-009076	2N	15 1/2 E	22
3	424437	BD #9	2013-009077	2N	15 1/2 E	22
4	424438	BD #10	2013-009078	2N	15 1/2 E	22
5	424439	BD #11	2013-009079	2N	15 1/2 E	22
6	424440	BD #12	2013-009080	2N	15 1/2 E	22
7	424441	BD #13	2013-009081	2N	15 1/2 E	22,23
8	424442	BD #14	2013-009082	2N	15 1/2 E	23
9	424443	BD #15	2013-009083	2N	15 1/2 E	22
10	424444	BD #16	2013-009084	2N	15 1/2 E	22,23

List additional claims on Form MCF114.

 Bureau of Land Management
Arizona State Office
www.blm.gov/az/

 No. of Claims: _____ x _____
 Check No: _____ Init. _____
 Receipt No.: _____
 For BLM Use Only

 Form: MCF112
Revised July 2009

This form is available from the Arizona Department of Mines and Mineral Resources and may be reproduced.

SUPPLEMENTAL ATTACHMENT

May be used with the following forms for listing additional mining claims:

Check One.

- ☐ Affidavit of Performance of Annual Work
☒ Maintenance Fee Payment
☐ Notice of Intent to Hold Mining Claims
☐ Notice of Non-Liability for Labor and Materials Furnished

RECEIVED
 PLM AZ STATE OFFICE
 2015 AUG 25 A 10:00
 PHOENIX, ARIZONA
 BLM
 Date
 Stamp

LINE NO.	AMC NUMBER	CLAIM/SITE NAME	COUNTY RECORDER DATA (If available)	TWP	RNG	SEC
11	424445	BD #17	2013-009085	2N	15 1/2 E	22
12	424446	BD #18	2013-009086	2N	15 1/2 E	22, 23
13	424447	BD #19	2013-009087	2N	15 1/2 E	22
14	424448	BD #20	2013-009088	2N	15 1/2 E	22, 27
15	424449	BD #21	2013-009089	2N	15 1/2 E	22
16	424450	BD #22	2013-009090	2N	15 1/2 E	22, 27
17	424451	BD #23	2013-009091	2N	15 1/2 E	22
18	424452	BD #24	2013-009092	2N	15 1/2 E	22, 27
19	424453	BD #25	2013-009093	2N	15 1/2 E	15
20	424454	BD #26	2013-009094	2N	15 1/2 E	15
21	424455	BD #27	2013-009095	2N	15 1/2 E	15
22	424456	BD #28	2013-009096	2N	15 1/2 E	15
23	424457	BD #29	2013-009097	2N	15 1/2 E	15
24	424458	BD #30	2013-009098	2N	15 1/2 E	15
25	424459	BD #31	2013-009099	2N	15 E 15 1/2 E	13 15
26	424460	BD #32	2013-009100	2N	15 1/2 E	15, 22
27	424461	BD #33	2013-009101	2N	15 E 15 1/2 E	13 15
28	424462	BD #34	2013-009102	2N	15 1/2 E	15, 22
29	424463	BD #35	2013-009103	2N	15 E 15 1/2 E	13 15

Form MCF114
 Revised June 2005

This form is available from the Arizona Department of Mines & Mineral Resources and may be reproduced.

May be used with the following forms for listing additional mining claims:

- ☐ Affidavit of Performance of Annual Work
- ☒ Maintenance Fee Payment
- ☐ Notice of Intent to Hold Mining Claims
- ☐ Notice of Non-Liability for Labor and Materials Furnished

[illegible]

This form is available from the Arizona Department of Mines & Mineral Resources and may be reproduced.

United States Department of the Interior
Bureau of Land Management
LANDS/RECREATION & PLANNING
ONE N CENTRAL AVE
PHOENIX, AZ 85004 -2203
Phone: 602-417-9200

Receipt

No: 3376011

Transaction #: 3474245

Date of Transaction: 08/25/2015

CUSTOMER:

BLACK DIAMOND EXPLORATION INC
PO BOX 1028
CLAYPOOL, AZ 85532-1028 US

LINE #	QTY	DESCRIPTION	REMARKS	UNIT PRICE	TOTAL
1	1.00	LOCATABLE MINERALS / MINING CLAIMS- NOT NEW-UNADJUD, ONE AUTH NO. ONLY / MINING CLAIM MONEY RECEIVED CASES: AMC389463/\$27900.00	MAINT 2016/180	- n/a -	27900.00
TOTAL:					\$27,900.00

PAYMENT INFORMATION

1	AMOUNT:	27900.00	POSTMARKED:	N/A
	TYPE:	CHECK	RECEIVED:	08/25/2015
	CHECK NO:	3650005947		
	NAME:	BLACK DIAMOND EXPLORATION INC PO BOX 1028 CLAYPOOL AZ 85532-1028 US		

REMARKS

This receipt was generated by the automated BLM Collections and Billing System and is a paper representation of a portion of the official electronic record contained therein.

RECEIVED
8/25/2015
R. Am

Amc 410195
 389463
 407488
 409963
 424435

MAINTENANCE FEE PAYMENT

Agent for:

Claimant Name: NICK BARR Trueclaim Resources (us) Inc

Address: P.O. Box 6688

City: Apache Junction State: AZ Zip: 85178

Telephone: 480-241-0436

E-mail address: nr.barr@aceweb.com

Signature: Nick Barr

☐ Check here if this is a change of address.

RECEIVED
 BLM AZ STATE OFFICE
 2013 AUG 22 A 11:39
 PHOENIX, ARIZONA
 BLM
 Date
 Stamp

LINE NO.	AMC NUMBER	CLAIM/SITE NAME	COUNTY RECORDER DATA (If available)	TWP	RNG	SEC
1	410195	ESM #1		2N	15 1/2 E	3
2	410196	ESM #2		2N	15 1/2 E	3
3	410197	ESM #3		2N	15 1/2 E	3
4	410198	ESM #4		2N	15 1/2 E	3
5	410199	ESM #5		2N	15 1/2 E	3
6	410200	ESM #6		2N	15 1/2 E	3
7	410201	ESM #7		2N	15 1/2 E	3
8	410202	ESM #8		2N	15 1/2 E	3
9	410203	ESM #9		2N	15 1/2 E	3
10	410204	ESM #10		2N	15 1/2 E	3

List additional claims on Form MCF114.

No. of Claims: 180 x \$140 = 25,200
 Check No: 60723205 Init. Amc
 Receipt No.: 2862148
 For BLM Use Only

Bureau of Land Management
 Arizona State Office
 www.blm.gov/az/

This form is available from the Arizona Department of Mines and Mineral Resources and may be reproduced.

Form: MCF112

Revised July 2009

ENTERED
 AUG 22 2013
 BY: TS

May be used with the following forms for listing additional mining claims:

☐ Affidavit of Performance of Annual Work
☒ Maintenance Fee Payment
☐ Notice of Intent to Hold Mining Claims
☐ Notice of Non-Liability for Labor and Materials Furnished

RECEIVED
TAMAZ STATE OFFICE
03 AUG 22 A 11: 39
PHOENIX, ARIZONA

BLM
Date
Stamp

[illegible]

This form is available from the Arizona Department of Mines & Mineral Resources and may be reproduced.

MAINTENANCE FEE PAYMENT

Claimant Name: Black Diamond Exploration, Inc.

Address: P.O. Box 1028

City: Claypool State: AZ Zip: 85532

Telephone: 928-425-3383

E-mail address: ron@blackdiamondex.com

Signature: R. Murphy

☐ Check here if this is a change of address.

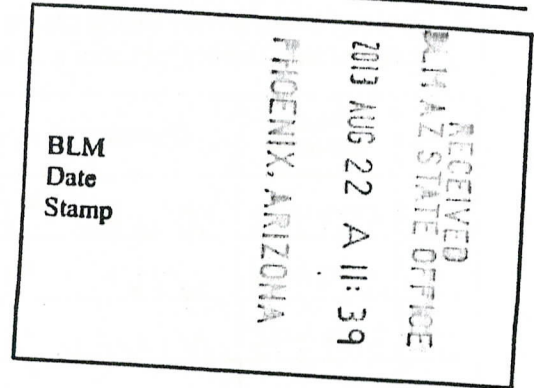

LINE NO.	AMC NUMBER	CLAIM/SITE NAME	COUNTY RECORDER DATA (If available)	TWP	RNG	SEC
1	389483	NIVEN #1				
2	389484	NIVEN #2		2N	15 1/2 E	10
3	389485	NIVEN #3		2N	15 1/2 E	10
4	389486	NIVEN #4		2N	15 1/2 E	10
5	389487	NIVEN #5		2N	15 E	12
6	389488	NIVEN #6		2N	15 1/2 E	10
7	389489	NIVEN #7		2N	15 E	12
8	389490	NIVEN #8		2N	15 1/2 E	10
9	389491	NIVEN #9		2N	15 1/2 E	10
10	389492	NIVEN #10		2N	15 1/2 E	10

List additional claims on Form MCF114.

Bureau of Land Management
Arizona State Office
www.blm.gov/az

No. of Claims: _____ x \$140 = _____
 Check No: _____ Init. _____
 Receipt No.: _____
 For BLM Use Only

SUPPLEMENTAL ATTACHMENT

May be used with the following forms for listing additional mining claims:

Check One.

- ☐ Affidavit of Performance of Annual Work
- ☒ Maintenance Fee Payment
- ☐ Notice of Intent to Hold Mining Claims
- ☐ Notice of Non-Liability for Labor and Materials Furnished

BLM Date Stamp	RECEIVED
	BLM STATE OFFICE 2013 AUG 22 A 11:39 PHOENIX, ARIZONA

LINE NO.	AMC NUMBER	CLAIM/SITE NAME	COUNTY RECORDER DATA (If available)	TWP	RNG	SEC
11	389493	NIVEN #11		2N	15 1/2 E	10
12	389494	NIVEN #12		2N	15 1/2 E	10
13	389495	NIVEN #13		2N	15 1/2 E	10
14	389496	NIVEN #14		2N	15 1/2 E	10
15	389497	NIVEN #15		2N	15 1/2 E	10
16	389498	NIVEN #16		2N	15 1/2 E	10
17	389499	NIVEN #17		2N	15 1/2 E	10, 15
18	389500	NIVEN #18		2N	15 1/2 E	10, 15
19	389501	NIVEN #19		2N	15 1/2 E	15
20	389502	NIVEN #20		2N	15 1/2 E	15
21	389503	NIVEN #21		2N	15 1/2 E	10, 15
22	389504	NIVEN #22		2N	15 1/2 E	10, 15
23	389505	NIVEN #23		2N	15 1/2 E	10, 15
24	389506	NIVEN #24		2N	15 1/2 E	10, 15
25	389507	NIVEN #25		2N	15 1/2 E	11, 14
26	389508	NIVEN #26		2N	15 1/2 E	11, 14
27	389509	NIVEN #27		2N	15 1/2 E	11, 14
28	389510	NIVEN #28		2N	15 1/2 E	11, 14
29	389511	NIVEN #29		2N	15 1/2 E	15, 14 10, 11

Form MCF114
Revised June 2005

SUPPLEMENTAL ATTACHMENT

May be used with the following forms for listing additional mining claims:

Check One.

- ☐ Affidavit of Performance of Annual Work
- ☒ Maintenance Fee Payment
- ☐ Notice of Intent to Hold Mining Claims
- ☐ Notice of Non-Liability for Labor and Materials Furnished

BLM
Date
Stamp

RECEIVED
2013 AUG 22 A 11:39
PHOENIX, ARIZONA
BLM STATE OFFICE

LINE NO.	AMC NUMBER	CLAIM/SITE NAME	COUNTY RECORDER DATA (If available)	TWP	RNG	SEC
30	389512	NIVEN #30		2N	15 1/2 E	14
31	389513	NIVEN #31		2N	15 1/2 E	15
32	389514	NIVEN #32		2N	15 1/2 E	15
33	389515	NIVEN #33		2N	15 1/2 E	15
34	389516	NIVEN #34		2N	15 1/2 E	15
35	389517	NIVEN #35		2N	15 1/2 E	15
36	389518	NIVEN #36		2N	15 1/2 E	15
37	389519	NIVEN #37		2N	15 1/2 E	15
38	389520	NIVEN #38		2N	15 1/2 E	15
39	389521	NIVEN #39		2N	15 1/2 E	15
40	389522	NIVEN #40		2N	15 1/2 E	14, 15
41	389523	NIVEN #41		2N	16 1/2 E	14, 15
42	389524	NIVEN #42		2N	15 1/2 E	14, 15
43	389525	NIVEN #43		2N	15 1/2 E	14
44	389526	NIVEN #44		2N	15 1/2 E	14
45	389527	NIVEN #45		2N	15 1/2 E	14
46	389528	NIVEN #46		2N	15 1/2 E	14
47	389529	NIVEN #47		2N	15 1/2 E	14, 11
48	389530	NIVEN #48		2N	15 1/2 E	14

Form MCF114
Revised June 2005

This form is available from the Arizona Department of Mines & Mineral Resources and may be reproduced.

SUPPLEMENTAL ATTACHMENT

May be used with the following forms for listing additional mining claims:

Check One.

- ☐ Affidavit of Performance of Annual Work
☒ Maintenance Fee Payment
☐ Notice of Intent to Hold Mining Claims
☐ Notice of Non-Liability for Labor and Materials Furnished

BLM Date Stamp	2013 AUG 22 A 11:39 PHOENIX, ARIZONA RECEIVED BLM STATE OFFICE
----------------------	---

LINE NO.	AMC NUMBER	CLAIM/SITE NAME	COUNTY RECORDER DATA (If available)	TWP	RNG	SEC
49	389531	NIVEN #49		2N	15 1/2 E	14
50	389532	NIVEN #50		2N	15 1/2 E	14
51	389533	NIVEN #51		2N	15 1/2 E	14
52	389534	NIVEN #52		2N	15 1/2 E	14
53	389535	NIVEN #53		2N	15 1/2 E	14
54	389536	NIVEN #54		2N	15 1/2 E	14, 15
55	389537	NIVEN #55		2N	15 1/2 E	14, 15
56	389538	NIVEN #56		2N	15 1/2 E	15
57	389539	NIVEN #57		2N	15 1/2 E	15, 22
58	389540	NIVEN #58		2N	15 1/2 E	22, 23
59	389541	NIVEN #59		2N	15 1/2 E	15, 23
60	389542	NIVEN #60		2N	15 1/2 E	14, 23
61	389543	NIVEN #61		2N	15 1/2 E	14, 23
62	389544	NIVEN #62		2N	15 1/2 E	14, 23
63	389545	NIVEN #63		2N	15 1/2 E	14, 23
64	389546	NIVEN #64		2N	15 1/2 E	14
65	389547	NIVEN #65		2N	15 1/2 E	14
66	389548	NIVEN #66		2N	15 1/2 E	14
67	389549	NIVEN #67		2N	15 1/2 E	14

Form MCF114
Revised June 2005

SUPPLEMENTAL ATTACHMENT

May be used with the following forms for listing additional mining claims:

Check One.

- ☐ Affidavit of Performance of Annual Work
- ☒ Maintenance Fee Payment
- ☐ Notice of Intent to Hold Mining Claims
- ☐ Notice of Non-Liability for Labor and Materials Furnished

BLM
Date
Stamp

RECEIVED
2013 AUG 22 A 11:39
PHOENIX, ARIZONA

LINE NO.	AMC NUMBER	CLAIM/SITE NAME	COUNTY RECORDER DATA (If available)	TWP	RNG	SEC
68	389550	NIVEN #68		2N	15 1/2 E	14
69	389551	NIVEN #69		2N	15 1/2 E	14, 13
70	389552	NIVEN #70		2N	15 1/2 E	14, 13
71	389553	NIVEN #71		2N	15 1/2 E	13
72	389554	NIVEN #72		2N	15 1/2 E	13, 14
73	389555	NIVEN #73		2N	15 1/2 E	13, 14
74	389556	NIVEN #74		2N	15 1/2 E	23, 14
75	389557	NIVEN #75		2N	15 1/2 E	14, 23
76	389558	NIVEN #76		2N	15 1/2 E	14, 23
77	389559	NIVEN #77		2N	15 1/2 E	14, 23
78	389560	NIVEN #78		2N	15 1/2 E	14, 23
79	389561	NIVEN #79		2N	15 1/2 E	23
80	389562	NIVEN #80		2N	15 1/2 E	23
81	389563	NIVEN #81		2N	15 1/2 E	23
82	389564	NIVEN #82		2N	15 1/2 E	23
83	389565	NIVEN #83		2N	15 1/2 E	23, 22
84	389566	NIVEN #84		2N	15 1/2 E	23
85	389567	NIVEN #85		2N	15 1/2 E	23
86	389568	NIVEN #86		2N	15 1/2 E	23

Form MCF114
Revised June 2005

This form is available from the Arizona Department of Mines & Mineral Resources and may be reproduced.

SUPPLEMENTAL ATTACHMENT

May be used with the following forms for listing additional mining claims:

Check One.

- ☐ Affidavit of Performance of Annual Work
☒ Maintenance Fee Payment
☐ Notice of Intent to Hold Mining Claims
☐ Notice of Non-Liability for Labor and Materials Furnished

BLM Date Stamp	RECEIVED
	2013 AUG 22 A 11:39 PHOENIX, ARIZONA

LINE NO.	AMC NUMBER	CLAIM/SITE NAME	COUNTY RECORDER DATA (If available)	TWP	RNG	SEC
87	389569	NIVEN #87		2N	15 1/2 E	23
88	389570	NIVEN #88		2N	15 1/2 E	23
89	389571	NIVEN #89		2N	15 1/2 E	23
90	389572	NIVEN #90		2N	15 1/2 E	23
91	389573	NIVEN #91		2N	15 1/2 E	23
92	389574	NIVEN #92		2N	15 1/2 E	23, 24
93	389575	NIVEN #93		2N	15 1/2 E	23, 24
94	389576	NIVEN #94		2N	15 1/2 E	13, 24
95	389577	NIVEN #95		2N	15 1/2 E	24
96	389578	NIVEN #96		2N	15 1/2 E	24
97	389579	NIVEN #97		2N	15 1/2 E	24
98	389580	NIVEN #98		2N	15 1/2 E	24, 23
99	389581	NIVEN #99		2N	15 1/2 E	24, 23
100	389582	NIVEN #100		2N	15 1/2 E	23
101	389583	NIVEN #101		2N	15 1/2 E	23
102	389584	NIVEN #102		2N	15 1/2 E	23
103	389585	NIVEN #103		2N	15 1/2 E	23
104	389586	NIVEN #104		2N	15 1/2 E	23
105	389587	NIVEN #105		2N	15 1/2 E	23

Form MCF114
Revised June 2005

MAINTENANCE FEE PAYMENT

Claimant Name: BLACK DIAMOND EXPLORATION, INC

Address: P.O. Box 1028

City: CLAYPOOL State: AZ Zip: 85532

Telephone: (928) 425-3383

E-mail address: ron@blackdiamondex.com

Signature: R. Murphy

☐ Check here if this is a change of address.

BLM
Date
Stamp

RECEIVED
BLM AZ STATE OFFICE
2013 AUG 22 A 11:40
PHOENIX, ARIZONA

LINE NO.	AMC NUMBER	CLAIM/SITE NAME	COUNTY RECORDER DATA (If available)	TWP	RNG	SEC
1	389463	Mc Morris #1				
2	389464	Mc Morris #2		2N	15 1/2 E	3, 10
3	389465	Mc Morris #3		2N	15 1/2 E	3, 10
4	389466	Mc Morris #4		2N	15 1/2 E	3, 10
5	389467	Mc Morris #5		2N	15 1/2 E	3, 10
6	389468	Mc Morris #6		2N	15 1/2 E	10
7	389469	Mc Morris #7		2N	15 1/2 E	10
8	389470	Mc Morris #8		2N	15 1/2 E	10
9	389471	Mc Morris #9		2N	15 1/2 E	10
10	389472	Mc Morris #10		2N	15 1/2 E	10, 11

List additional claims on Form MCF114.

Bureau of Land Management
Arizona State Office
www.blm.gov/az

No. of Claims: _____ x \$140 = _____

Check No: _____ Init. _____

Receipt No.: _____

For BLM Use Only

Form: MCF112

Revised July 2009

This form is available from the Arizona Department of Mines and Mineral Resources and may be reproduced.

SUPPLEMENTAL ATTACHMENT

May be used with the following forms for listing additional mining claims:

Check One.

- ☐ Affidavit of Performance of Annual Work
- ☒ Maintenance Fee Payment
- ☐ Notice of Intent to Hold Mining Claims
- ☐ Notice of Non-Liability for Labor and Materials Furnished

BLM
Date
Stamp

RECEIVED
BLM AZ STATE OFFICE
2013 AUG 22 A 11:40
PHOENIX, ARIZONA

LINE NO.	AMC NUMBER	CLAIM/SITE NAME	COUNTY RECORDER DATA (If available)	TWP	RNG	SEC
11	389473	Mc Morris #11		2N	15½E	11,10
12	389474	Mc Morris #12		2N	15½E	11,10
13	389475	Mc Morris #13		2N	15½E	11,10
14	389476	Mc Morris #14		2N	15½E	10
15	389477	Mc Morris #15		2N	15½E	10
16	389478	Mc Morris #16		2N	15½E	10
17	389479	Mc Morris #17		2N	15½E	11,10
18	389480	Mc Morris #18		2N	15½E	11,10
19	389481	Mc Morris #19		2N	15½E	11
20	389482	Mc Morris #20		2N	15½E	11
21	407488	LA Esmeralda #1		2N	15½E	3
22	407489	Silver Sevens #1		2N	15½E	11
23	407490	Silver Sevens #2		2N	15½E	11

Form MCF114
Revised June 2005

This form is available from the Arizona Department of Mines & Mineral Resources and may be reproduced.

MAINTENANCE FEE PAYMENT

Nicholas BARR

Claimant Name: Agent for: Truclaim Resources (us) Inc

Address: P.O. Box 6688

City: Apache Junction State: AZ Zip: 85178

Telephone: 480-241-0436

E-mail address: nrbar@aceweb.com

Signature: Nick Barr

☐ Check here if this is a change of address.

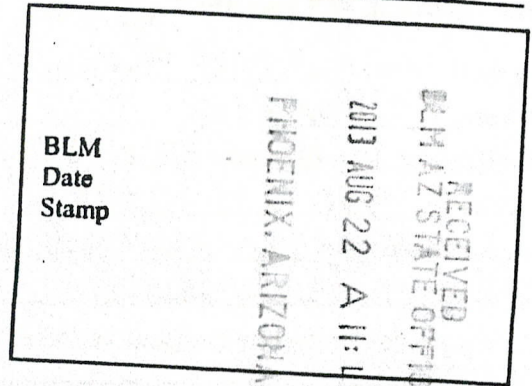

LINE NO.	AMC NUMBER	CLAIM/SITE NAME	COUNTY RECORDER DATA (If available)	TWP	RNG	SEC
1	409963	BD ^A 1	2011-006030	2N	15 1/2 E	15, 22
2	409964	BD ^A 2	2011-006031	2N	15 1/2 E	22
3	409965	BD ^A 3	2011-006032	2N	15 1/2 E	15, 22
4	409966	BD ^A 4	2011-006033	2N	15 1/2 E	22
5	409967	BD ^A 5	2011-006034	2N	15 1/2 E	15, 22
6	409968	BD ^A 6	2011-006035	2N	15 1/2 E	22
7						
8						
9						
10						

List additional claims on Form MCF114.

Bureau of Land Management
Arizona State Office
www.blm.gov/az

No. of Claims: _____ x \$140 = _____

Check No: _____ Init. _____

Receipt No.: _____

For BLM Use Only

MAINTENANCE FEE PAYMENT

Agent for:

 Claimant Name: Nick BARR Trudaim Resources(US) Inc.

 Address: P.O. Box 6688

 City: Apache Junction State: AZ Zip: 85178

 Telephone: 480-241-0436

 E-mail address: nrbarre@aceweb.com

 Signature: Nick Barr

 BLM
Date
Stamp

PHOENIX, ARIZONA

2013 AUG 22 A 11:40

 RECEIVED
BLM ARIZONA STATE OFFICE

☐ Check here if this is a change of address.

 case no.
in

LINE NO.	AMC NUMBER	CLAIM/SITE NAME	COUNTY RECORDER DATA (If available)	TWP	RNG	SEC
1	424435	BD #7	2013-009075	2N	15 1/2 E	22
2	424436	BD #8	2013-009076	2N	15 1/2 E	22
3	424437	BD #9	2013-009077	2N	15 1/2 E	22
4	424438	BD #10	2013-009078	2N	15 1/2 E	22
5	424439	BD #11	2013-009079	2N	15 1/2 E	22
6	424440	BD #12	2013-009080	2N	15 1/2 E	22
7	424441	BD #13	2013-009081	2N	15 1/2 E	22, 23
8	424442	BD #14	2013-009082	2N	15 1/2 E	23
9	424443	BD #15	2013-009083	2N	15 1/2 E	22
10	424444	BD #16	2013-009084	2N	15 1/2 E	22, 23

List additional claims on Form MCF114.

 Bureau of Land Management
Arizona State Office
www.blm.gov/az/

No. of Claims: _____ x \$140 = _____

Check No: _____ Init. _____

Receipt No.: _____

For BLM Use Only

 Form: MCF112
Revised July 2009

This form is available from the Arizona Department of Mines and Mineral Resources and may be reproduced!

 copied so the cases could
be entered. Then can
maint fee.

SUPPLEMENTAL ATTACHMENT

May be used with the following forms for listing additional mining claims:

Check One.

- ☐ Affidavit of Performance of Annual Work
- ☐ Maintenance Fee Payment
- ☐ Notice of Intent to Hold Mining Claims
- ☐ Notice of Non-Liability for Labor and Materials Furnished

BLM
Date
Stamp

PHOENIX, ARIZONA
2013 AUG 22 A 11:40

LINE NO.	AMC NUMBER	CLAIM/SITE NAME	COUNTY RECORDER DATA (If available)	TWP	RNG	SEC
11	424445	BD #17	2013-009085	2N	15 1/2 E	22
12	424446	BD #18	2013-009086	2N	15 1/2 E	22, 23
13	424447	BD #19	2013-009087	2N	15 1/2 E	22
14	424448	BD #20	2013-009088	2N	15 1/2 E	22, 27
15	424449	BD #21	2013-009089	2N	15 1/2 E	22
16	424450	BD #22	2013-009090	2N	15 1/2 E	22, 27
17	424451	BD #23	2013-009091	2N	15 1/2 E	22
18	424452	BD #24	2013-009092	2N	15 1/2 E	22, 27
19	424453	BD #25	2013-009093	2N	15 1/2 E	15
20	424454	BD #26	2013-009094	2N	15 1/2 E	15
21	424455	BD #27	2013-009095	2N	15 1/2 E	15
22	424456	BD #28	2013-009096	2N	15 1/2 E	15
23	424457	BD #29	2013-009097	2N	15 1/2 E	15
24	424458	BD #30	2013-009098	2N	15 1/2 E	15
25	424459	BD #31	2013-009099	2N	15 E 15 1/2 E	13 15
26	424460	BD #32	2013-009100	2N	15 1/2 E	15, 22
27	424461	BD #33	2013-009101	2N	15 E 15 1/2 E	13 15
28	424462	BD #34	2013-009102	2N	15 1/2 E	15, 22
29	424463	BD #35	2013-009103	2N	15 E 15 1/2 E	13 15

Form MCF114
Revised June 2005

This form is available from the Arizona Department of Mines & Mineral Resources and may be reproduced.

May be used with the following forms for listing additional mining claims:

☐ Affidavit of Performance of Annual Work
☐ Maintenance Fee Payment
☐ Notice of Intent to Hold Mining Claims
☐ Notice of Non-Liability for Labor and Materials Furnished

RECEIVED
EL PASO STATE
2013 AUG 22 A
PHOENIX, ARIZ
BLM
Date
Stamp

[illegible]

This form is available from the Arizona Department of Mines & Mineral Resources and may be reproduced.

United States Department of the Interior
Bureau of Land Management
LANDS/RECREATION & PLANNING
ONE N CENTRAL AVE
PHOENIX, AZ 85004 -2203
Phone: 602-417-9200

Receipt

No:

2862148

Transaction #: 2948028

Date of Transaction: 08/22/2013

CUSTOMER:

NICHOLAS BARR
PO BOX 6688
APACHE JUNCTION, AZ 85178-0046 US

LINE #	QTY	DESCRIPTION	REMARKS	UNIT PRICE	TOTAL
1	1.00	LOCATABLE MINERALS / MINING CLAIMS-NOT NEW-UNADJUD, ONE AUTH NO. ONLY / MINING CLAIM MONEY RECEIVED CASES: AMC410195/\$25200.00	MAINT 2014/180	- n/a -	25200.00
TOTAL:					\$25,200.00

PAYMENT INFORMATION

1	AMOUNT:	25200.00	POSTMARKED:	N/A
	TYPE:	CHECK	RECEIVED:	08/22/2013
	CHECK NO:	607222053		
	NAME:	TRUECLAIM EXPLORATION INC 575 - 510 BURRARD ST VANCOUVER BC CANADA NS V6C3A8 US		

REMARKS

This receipt was generated by the automated BLM Collections and Billing System and is a paper representation of a portion of the official electronic record contained therein.

AMC 410195

409963

409965

389463

407488

MAINTENANCE FEE PAYMENT

Claimant Name: NICK BARR
Agent for Trueclaim Resources (us) Inc.Address: P.O. Box 6688City: Apache Junction State: AZ Zip: 85178Telephone: 480-241-0436E-mail address: nrbarre@aceweb.comSignature: Nick Barr☐ Check here if this is a change of address.BLM
Date
StampRECEIVED
BLM AZ STATE OFFICE
2012 AUG 29 P 1:55
PHOENIX, ARIZONA

LINE NO.	AMC NUMBER	CLAIM/SITE NAME	COUNTY RECORDER DATA (If available)	TWP	RNG	SEC
1	410195	ESM #1		2N	15 1/2 E	3
2	410196	ESM #2		2N	15 1/2 E	3
3	410197	ESM #3		2N	15 1/2 E	3
4	410198	ESM #4		2N	15 1/2 E	3
5	410199	ESM #5		2N	15 1/2 E	3
6	410200	ESM #6		2N	15 1/2 E	3
7	410201	ESM #7		2N	15 1/2 E	3
8	410202	ESM #8		2N	15 1/2 E	3
9	410203	ESM #9		2N	15 1/2 E	3
10	410204	ESM #10		2N	15 1/2 E	3

List additional claims on Form MCF114.

Bureau of Land Management
Arizona State Office

www.blm.gov/az

No. of Claims: 10 x \$140 = \$2240Check No: credit Init. MBReceipt No: 2644273

For BLM Use Only

Form: MCF112
Revised July 2009

This form is available from the Arizona Department of Mines and Mineral Resources and may be reproduced.

150 claims

ENTERED INTO COMPUTER
9/10/12 AT

May be used with the following forms for listing additional mining claims:

- ☐ Affidavit of Performance of Annual Work
- ☒ Maintenance Fee Payment
- ☐ Notice of Intent to Hold Mining Claims
- ☐ Notice of Non-Liability for Labor and Materials Furnished

PHOENIX, ARIZONA

2017 AUG 29 P 1:55

RECEIVED
BLMAZ STATE OFFICE

[illegible]

This form is available from the Arizona Department of Mines & Mineral Resources and may be reproduced.

MAINTENANCE FEE PAYMENT

Claimant Name: Nicholas BARR
Agent for: Truedaim Resources (us) Inc
 Address: P.O. Box 6688
 City: Apache Junction State: AZ Zip: 85178
 Telephone: 480-241-0436
 E-mail address: nrbarr@aceweb.com
 Signature: Nicholas Barr

☐ Check here if this is a change of address.

RECEIVED
 BLM AZ STATE OFFICE
 2012 AUG 29 P 1:56
 PHOENIX, ARIZONA
 BLM
 Date
 Stamp

LINE NO.	AMC NUMBER	CLAIM/SITE NAME	COUNTY RECORDER DATA (If available)	TWP	RNG	SEC
1	409963	BD*1	2011-006030	2N	15 1/2 E	15, 22
2	409964	BD*2	2011-006031	2N	15 1/2 E	22
3	409965	BD*3	2011-006032	2N	15 1/2 E	15, 22
4	409966	BD*4	2011-006033	2N	15 1/2 E	22
5	409967	BD*5	2011-006034	2N	15 1/2 E	15, 22
6	409968	BD*6	2011-006035	2N	15 1/2 E	22
7						
8						
9						
10						

List additional claims on Form MCF114.

Bureau of Land Management
 Arizona State Office
www.blm.gov

No. of Claims: 10 x \$140 = 840
 Check No: credit Init. NCH
 Receipt No.: 2044273
 For BLM Use Only

ENTERED INTO COMPUTER

This form is available from the Arizona Department of Mines and Mineral Resources and may be reproduced.

Form: MCF112
 Revised July 2009

MAINTENANCE FEE PAYMENT

Claimant Name: Black Diamond Exploration, Inc.

Address: P.O. Box 1028

City: Claypool State: AZ Zip: 85532

Telephone: 928-425-3383

E-mail address: ron@blackdiamondex.com

Signature: [Signature]

☐ Check here if this is a change of address.

BLM
Date
Stamp

RECEIVED
BLM AZ STATE OFFICE
2011 AUG 29 P 1:56
PHOENIX, ARIZONA

LINE NO.	AMC NUMBER	CLAIM/SITE NAME	COUNTY RECORDER DATA (If available)	TWP	RNG	SEC
1	389483	NIVEN #1		2N	15 1/2 E	10
2	389484	NIVEN #2		2N	15 1/2 E	10
3	389485	NIVEN #3		2N	15 1/2 E	10
4	389486	NIVEN #4		2N	15 E	12
5	389487	NIVEN #5		2N	15 1/2 E	10
6	389488	NIVEN #6		2N	15 E	12
7	389489	NIVEN #7		2N	15 1/2 E	10
8	389490	NIVEN #8		2N	15 1/2 E	10
9	389491	NIVEN #9		2N	15 1/2 E	10
10	389492	NIVEN #10		2N	15 1/2 E	10

List additional claims on Form MCF114.

Bureau of Land Management
Arizona State Office

www.blm.gov/az

No. of Claims: 105 x \$140 = \$14,700

Check No.: Credit Init. NCH

Receipt No.: 2644273

For BLM Use Only

ENTERED INTO COMPUTER

Form: MCF112
Revised July 2009

This form is available from the Arizona Department of Mines and Mineral Resources and may be reproduced.

SUPPLEMENTAL ATTACHMENT

May be used with the following forms for listing additional mining claims:

Check One.

- ☐ Affidavit of Performance of Annual Work
☒ Maintenance Fee Payment
☐ Notice of Intent to Hold Mining Claims
☐ Notice of Non-Liability for Labor and Materials Furnished

BLM
Date
Stamp

PHOENIX, ARIZONA

2012 AUG 29 P

RECEIVED
BLM AZ STATE OFFICE

LINE NO.	AMC NUMBER	CLAIM/SITE NAME	COUNTY RECORDER DATA (If available)	TWP	RNG	SEC
11	389493	NIVEN #11		2N	15 1/2 E	10
12	389494	NIVEN #12		2N	15 1/2 E	10
13	389495	NIVEN #13		2N	15 1/2 E	10
14	389496	NIVEN #14		2N	15 1/2 E	10
15	389497	NIVEN #15		2N	15 1/2 E	10
16	389498	NIVEN #16		2N	15 1/2 E	10
17	389499	NIVEN #17		2N	15 1/2 E	10, 15
18	389500	NIVEN #18		2N	15 1/2 E	10, 15
19	389501	NIVEN #19		2N	15 1/2 E	15
20	389502	NIVEN #20		2N	15 1/2 E	15
21	389503	NIVEN #21		2N	15 1/2 E	10, 15
22	389504	NIVEN #22		2N	15 1/2 E	10, 15
23	389505	NIVEN #23		2N	15 1/2 E	10, 15
24	389506	NIVEN #24		2N	15 1/2 E	10, 15
25	389507	NIVEN #25		2N	15 1/2 E	11, 14
26	389508	NIVEN #26		2N	15 1/2 E	11, 14
27	389509	NIVEN #27		2N	15 1/2 E	11, 14
28	389510	NIVEN #28		2N	15 1/2 E	11, 14
29	389511	NIVEN #29		2N	15 1/2 E	15, 14

Form MCF114
Revised June 2005

This form is available from the Arizona Department of Mines & Mineral Resources and may be reproduced.

SUPPLEMENTAL ATTACHMENT

May be used with the following forms for listing additional mining claims:

Check One.

- ☐ Affidavit of Performance of Annual Work
- ☒ Maintenance Fee Payment
- ☐ Notice of Intent to Hold Mining Claims
- ☐ Notice of Non-Liability for Labor and Materials Furnished

RECEIVED BLM AZ STATE OFFICE	2012 AUG 29 P 1:56	PHOENIX, ARIZONA
BLM Date Stamp		

LINE NO.	AMC NUMBER	CLAIM/SITE NAME	COUNTY RECORDER DATA (If available)	TWP	RNG	SEC
30	389512	NIVEN #30		2N	15 1/2 E	14
31	389513	NIVEN #31		2N	15 1/2 E	15
32	389514	NIVEN #32		2N	15 1/2 E	15
33	389515	NIVEN #33		2N	15 1/2 E	15
34	389516	NIVEN #34		2N	15 1/2 E	15
35	389517	NIVEN #35		2N	15 1/2 E	15
36	389518	NIVEN #36		2N	15 1/2 E	15
37	389519	NIVEN #37		2N	15 1/2 E	15
38	389520	NIVEN #38		2N	15 1/2 E	15
39	389521	NIVEN #39		2N	15 1/2 E	14, 15
40	389522	NIVEN #40		2N	15 1/2 E	14, 15
41	389523	NIVEN #41		2N	15 1/2 E	14, 15
42	389524	NIVEN #42		2N	15 1/2 E	14
43	389525	NIVEN #43		2N	15 1/2 E	14
44	389526	NIVEN #44		2N	15 1/2 E	14
45	389527	NIVEN #45		2N	15 1/2 E	14
46	389528	NIVEN #46		2N	15 1/2 E	14, 11
47	389529	NIVEN #47		2N	15 1/2 E	14
48	389530	NIVEN #48		2N	15 1/2 E	14

Form MCF114
Revised June 2005

This form is available from the Arizona Department of Mines & Mineral Resources and may be reproduced.

SUPPLEMENTAL ATTACHMENT

May be used with the following forms for listing additional mining claims:

Check One.

- ☐ Affidavit of Performance of Annual Work
☒ Maintenance Fee Payment
☐ Notice of Intent to Hold Mining Claims
☐ Notice of Non-Liability for Labor and Materials Furnished

BLM
Date
Stamp

PHOENIX, ARIZONA

2012 AUG 29 P 1:50

RECEIVED
BLM AZ STATE OFFICE

LINE NO.	AMC NUMBER	CLAIM/SITE NAME	COUNTY RECORDER DATA (If available)	TWP	RNG	SEC
49	389531	NIVEN #49		2N	15 1/2 E	14
50	389532	NIVEN #50		2N	15 1/2 E	14
51	389533	NIVEN #51		2N	15 1/2 E	14
52	389534	NIVEN #52		2N	15 1/2 E	14
53	389535	NIVEN #53		2N	15 1/2 E	14
54	389536	NIVEN #54		2N	15 1/2 E	14, 15
55	389537	NIVEN #55		2N	15 1/2 E	14, 15
56	389538	NIVEN #56		2N	15 1/2 E	15
57	389539	NIVEN #57		2N	15 1/2 E	15, 22
58	389540	NIVEN #58		2N	15 1/2 E	22, 23
59	389541	NIVEN #59		2N	15 1/2 E	15, 22, 23
60	389542	NIVEN #60		2N	15 1/2 E	14, 23
61	389543	NIVEN #61		2N	15 1/2 E	14, 23
62	389544	NIVEN #62		2N	15 1/2 E	14, 23
63	389545	NIVEN #63		2N	15 1/2 E	14, 23
64	389546	NIVEN #64		2N	15 1/2 E	14
65	389547	NIVEN #65		2N	15 1/2 E	14
66	389548	NIVEN #66		2N	15 1/2 E	14
67	389549	NIVEN #67		2N	15 1/2 E	14

Form MCF114
Revised June 2005

This form is available from the Arizona Department of Mines & Mineral Resources and may be reproduced

SUPPLEMENTAL ATTACHMENT

May be used with the following forms for listing additional mining claims:

Check One.

- ☐ Affidavit of Performance of Annual Work
- ☒ Maintenance Fee Payment
- ☐ Notice of Intent to Hold Mining Claims
- ☐ Notice of Non-Liability for Labor and Materials Furnished

BLM
Date
Stamp

RECEIVED
BLM STATE OFFICE
2012 AUG 29 P 1:56
PHOENIX, ARIZONA

LINE NO.	AMC NUMBER	CLAIM/SITE NAME	COUNTY RECORDER DATA (If available)	TWP	RNG	SEC
68	389550	NIVEN #68		2N	15 1/2 E	14
69	389551	NIVEN #69		2N	15 1/2 E	14, 13
70	389552	NIVEN #70		2N	15 1/2 E	14, 13
71	389553	NIVEN #71		2N	15 1/2 E	13
72	389554	NIVEN #72		2N	15 1/2 E	13, 14
73	389555	NIVEN #73		2N	15 1/2 E	13, 14
74	389556	NIVEN #74		2N	15 1/2 E	23, 14
75	389557	NIVEN #75		2N	15 1/2 E	14, 23
76	389558	NIVEN #76		2N	15 1/2 E	14, 23
77	389559	NIVEN #77		2N	15 1/2 E	14, 23
78	389560	NIVEN #78		2N	15 1/2 E	14, 23
79	389561	NIVEN #79		2N	15 1/2 E	23
80	389562	NIVEN #80		2N	15 1/2 E	23
81	389563	NIVEN #81		2N	15 1/2 E	23
82	389564	NIVEN #82		2N	15 1/2 E	23
83	389565	NIVEN #83		2N	15 1/2 E	23, 22
84	389566	NIVEN #84		2N	15 1/2 E	23
85	389567	NIVEN #85		2N	15 1/2 E	23
86	389568	NIVEN #86		2N	15 1/2 E	23

Form MCF114
Revised June 2005

This form is available from the Arizona Department of Mines & Mineral Resources and may be reproduced.

SUPPLEMENTAL ATTACHMENT

May be used with the following forms for listing additional mining claims:

Check One.

- ☐ Affidavit of Performance of Annual Work
- ☒ Maintenance Fee Payment
- ☐ Notice of Intent to Hold Mining Claims
- ☐ Notice of Non-Liability for Labor and Materials Furnished

BLM
Date
Stamp

PHOENIX, ARIZONA

2012 AUG 29 P 1:56

RECEIVED
BLM AZ STATE OFFICE

LINE NO.	AMC NUMBER	CLAIM/SITE NAME	COUNTY RECORDER DATA (If available)	TWP	RNG	SEC
87	389569	NIVEN #87		2N	15 1/2 E	23
88	389570	NIVEN #88		2N	15 1/2 E	23
89	389571	NIVEN #89		2N	15 1/2 E	23
90	389572	NIVEN #90		2N	15 1/2 E	23
91	389573	NIVEN #91		2N	15 1/2 E	23
92	389574	NIVEN #92		2N	15 1/2 E	23, 24
93	389575	NIVEN #93		2N	15 1/2 E	23, 24
94	389576	NIVEN #94		2N	15 1/2 E	13, 24
95	389577	NIVEN #95		2N	15 1/2 E	24
96	389578	NIVEN #96		2N	15 1/2 E	24
97	389579	NIVEN #97		2N	15 1/2 E	24
98	389580	NIVEN #98		2N	15 1/2 E	24, 23
99	389581	NIVEN #99		2N	15 1/2 E	24, 23
100	389582	NIVEN #100		2N	15 1/2 E	23
101	389583	NIVEN #101		2N	15 1/2 E	23
102	389584	NIVEN #102		2N	15 1/2 E	23
103	389585	NIVEN #103		2N	15 1/2 E	23
104	389586	NIVEN #104		2N	15 1/2 E	23
105	389587	NIVEN #105		2N	15 1/2 E	23

Form MCF114
Revised June 2005

This form is available from the Arizona Department of Mines & Mineral Resources and may be reproduced.

MAINTENANCE FEE PAYMENT

Claimant Name: BLACK DIAMOND EXPLORATION, INC

Address: P.O. Box 1028

City: CLAYPOOL State: AZ Zip: 85532

Telephone: (928) 425-3383

E-mail address: ron@blackdiamondex.com

Signature: [Signature]

☐ Check here if this is a change of address.

BLM
Date
Stamp

RECEIVED
BLM AZ STATE OFFICE
2012 AUG 29 P 1:56
PHOENIX, ARIZONA

LINE NO.	AMC NUMBER	CLAIM/SITE NAME	COUNTY RECORDER DATA (If available)	TWP	RNG	SEC
1	389463	Mc Morris #1		2N	15 1/2 E	3, 10
2	389464	Mc Morris #2		2N	15 1/2 E	3, 10
3	389465	Mc Morris #3		2N	15 1/2 E	3, 10
4	389466	Mc Morris #4		2N	15 1/2 E	3, 10
5	389467	Mc Morris #5		2N	15 1/2 E	10
6	389468	Mc Morris #6		2N	15 1/2 E	10
7	389469	Mc Morris #7		2N	15 1/2 E	10
8	389470	Mc Morris #8		2N	15 1/2 E	10
9	389471	Mc Morris #9		2N	15 1/2 E	10
10	389472	Mc Morris #10		2N	15 1/2 E	10, 11

List additional claims on Form MCF114.

Bureau of Land Management
Arizona State Office
www.blm.gov/az

ENTERED INTO COMPUTER

No. of Claims: 23 x \$140 = \$3220
Check No: credit Init. NOH
Receipt No.: 2644273
For BLM Use Only

Form: MCF112
Revised July 2009

This form is available from the Arizona Department of Mines and Mineral Resources and may be reproduced.

SUPPLEMENTAL ATTACHMENT

May be used with the following forms for listing additional mining claims:

Check One.

- ☐ Affidavit of Performance of Annual Work
- ☒ Maintenance Fee Payment
- ☐ Notice of Intent to Hold Mining Claims
- ☐ Notice of Non-Liability for Labor and Materials Furnished

RECEIVED BLM STATE OFFICE 2012 AUG 29 P 1:56 PHOENIX, ARIZONA	BLM Date Stamp
--	----------------------

LINE NO.	AMC NUMBER	CLAIM/SITE NAME	COUNTY RECORDER DATA (If available)	TWP	RNG	SEC
11	389473	Mc Morris #11		2N	15 1/2 E	11, 10
12	389474	Mc Morris #12		2N	15 1/2 E	11, 10
13	389475	Mc Morris #13		2N	15 1/2 E	11, 10
14	389476	Mc Morris #14		2N	15 1/2 E	10
15	389477	Mc Morris #15		2N	15 1/2 E	10
16	389478	Mc Morris #16		2N	15 1/2 E	10
17	389479	Mc Morris #17		2N	15 1/2 E	11, 10
18	389480	Mc Morris #18		2N	15 1/2 E	11, 10
19	389481	Mc Morris #19		2N	15 1/2 E	11
20	389482	Mc Morris #20		2N	15 1/2 E	11
21	407488	LA Esmeralda #1		2N	15 1/2 E	3
22	407489	Silver Sevens #1		2N	15 1/2 E	11
23	407490	Silver Sevens #2		2N	15 1/2 E	11

Form MCF114
Revised June 2005

This form is available from the Arizona Department of Mines & Mineral Resources and may be reproduced.

United States Department of the Interior
Bureau of Land Management
 LANDS/RECREATION & PLANNING
 ONE N CENTRAL AVE
 PHOENIX, AZ 85004 -2203
 Phone: 602-417-9200

Receipt

No: 2644273

Transaction #: 2724938		ENTERED INTO COMPUTER
Date of Transaction: 08/29/2012		
CUSTOMER:		
RON MURPHY PO BOX 1028 CLAYPOOL, AZ 85532-1028 US		

LINE #	QTY	DESCRIPTION	REMARKS	UNIT PRICE	TOTAL
1	1.00	LOCATABLE MINERALS / MINING CLAIMS- NOT NEW-UNADJUD, ONE AUTH NO. ONLY / MINING CLAIM MONEY RECEIVED CASES: AMC389463/\$21000.00	MAINT 2013/150	- n/a -	21000.00
TOTAL:					\$21,000.00

PAYMENT INFORMATION			
NOTE: Items will appear on credit card statement as "Bureau of Land Mgmt CO".			
1	AMOUNT:	8000.00	POSTMARKED: N/A
	TYPE:	CREDIT CARD	RECEIVED: 08/29/2012
	NAME:	MURPHY, RON PO BOX 1028 CLAYPOOL AZ 85532-1028 US	
	CARD NO:	XXXXXXXXXXXX2680	AUTH CODE: 007669
	NAME ON CARD:	STEPHEN L HOLMES	
	EXPIRES:	06/2014	
	SIGNATURE:		
2	AMOUNT:	13000.00	POSTMARKED: N/A
	TYPE:	CREDIT CARD	RECEIVED: 08/29/2012
	NAME:	MURPHY, RON PO BOX 1028 CLAYPOOL AZ 85532-1028 US	
	CARD NO:	XXXXXXXXXXXX5190	AUTH CODE: 16532Z
	NAME ON CARD:	STEPHEN L HOLMES	

	CARD:	
	EXPIRES:	11/2012
	SIGNATURE:	

REMARKS

This receipt was generated by the automated BLM Collections and Billing System and is a paper representation of a portion of the official electronic record contained therein.

Lead Amc #'s (18)

Amc 410195

409963

409965

389463

407488

Amc 410195

409963

409965

389463

407488

MAINTENANCE FEE PAYMENT

Claimant Name: NICK BARR
Agent for Trueclaim Resources (us) Inc.

Address: P.O. Box 6688

City: Apache Junction State: AZ Zip: 85178

Telephone: 480-241-0436

E-mail address: Nrbarr@aceweb.com

Signature: Nick Barr

☐ Check here if this is a change of address.

RECEIVED BLM AZ STATE OFFICE 2012 AUG 29 P 1:55 PHOENIX, ARIZONA	BLM Date Stamp
---	----------------------

LINE NO.	AMC NUMBER	CLAIM/SITE NAME	COUNTY RECORDER DATA (If available)	TWP	RNG	SEC
1	410195	ESM #1		2N	15 1/2 E	3
2	410196	ESM #2		2N	15 1/2 E	3
3	410197	ESM #3		2N	15 1/2 E	3
4	410198	ESM #4		2N	15 1/2 E	3
5	410199	ESM #5		2N	15 1/2 E	3
6	410200	ESM #6		2N	15 1/2 E	3
7	410201	ESM #7		2N	15 1/2 E	3
8	410202	ESM #8		2N	15 1/2 E	3
9	410203	ESM #9		2N	15 1/2 E	3
10	410204	ESM #10		2N	15 1/2 E	3

List additional claims on Form MCF114.

Bureau of Land Management
Arizona State Office
www.blm.gov/az

No. of Claims: <u>10</u> x \$140 = <u>2240</u>
Check No: <u>credit</u> Init. <u>NB</u>
Receipt No: <u>2644273</u>
For BLM Use Only

Form: MCF112
Revised July 2009

This form is available from the Arizona Department of Mines and Mineral Resources and may be reproduced.

ENTERED INTO COMPUTER
9/10/12 AT

150 claims

May be used with the following forms for listing additional mining claims:

- ☐ Affidavit of Performance of Annual Work
- ☒ Maintenance Fee Payment
- ☐ Notice of Intent to Hold Mining Claims
- ☐ Notice of Non-Liability for Labor and Materials Furnished

PHOENIX, ARIZONA

2017 AUG 29 P 1:55

RECEIVED
BLMAZ STATE OFFICE

Form MCF114
Revised June 2005

This form is available from the Arizona Department of Mines & Mineral Resources and may be reproduced.

MAINTENANCE FEE PAYMENT

Nicholas BARR

Claimant Name: *Agent for: Truclaim Resources (US) Inc*

Address: *P.O. Box 6688*

City: *Apache Junction* State: *AZ* Zip: *85178*

Telephone: *480-241-0436*

E-mail address: *nrbar@aceweb.com*

Signature: *Nicholas Barr*

☐ Check here if this is a change of address.

BLM
Date
Stamp

RECEIVED
BLM AZ STATE OFFICE
2012 AUG 29 P 1:56
PHOENIX, ARIZONA

LINE NO.	AMC NUMBER	CLAIM/SITE NAME	COUNTY RECORDER DATA (If available)	TWP	RNG	SEC
1	409963	BD #1	2011-006030	2N	15 1/2 E	15, 22
2	409964	BD #2	2011-006031	2N	15 1/2 E	22
3	409965	BD #3	2011-006032	2N	15 1/2 E	15, 22
4	409966	BD #4	2011-006033	2N	15 1/2 E	22
5	409967	BD #5	2011-006034	2N	15 1/2 E	15, 22
6	409968	BD #6	2011-006035	2N	15 1/2 E	22
7						
8						
9						
10						

List additional claims on Form MCF114.

Bureau of Land Management
Arizona State Office
www.blm.gov/az

No. of Claims: *6* x \$140 = *840*
Check No: *credit* Init. *NCH*
Receipt No.: *2644273*
For BLM Use Only

ENTERED INTO COMPUTER

Form: MCF112
Revised July 2009
This form is available from the Arizona Department of Mines and Mineral Resources and may be reproduced.

MAINTENANCE FEE PAYMENT

Claimant Name: Black Diamond Exploration, Inc.

Address: P.O. Box 1028

City: Claypool State: AZ Zip: 85532

Telephone: 928-425-3383

E-mail address: ron@blackdiamondex.com

Signature: R. Murphy

☐ Check here if this is a change of address.

BLM
Date
Stamp

RECEIVED
BLM AZ STATE OFFICE
2012 AUG 29 P 1:56
PHOENIX, ARIZONA

LINE NO.	AMC NUMBER	CLAIM/SITE NAME	COUNTY RECORDER DATA (If available)	TWP	RNG	SEC
1	389483	NIVEN #1		2N	15 1/2 E	10
2	389484	NIVEN #2		2N	15 1/2 E	10
3	389485	NIVEN #3		2N	15 1/2 E	10
4	389486	NIVEN #4		2N	15 1/2 E	10
5	389487	NIVEN #5		2N	15 1/2 E	10
6	389488	NIVEN #6		2N	15 1/2 E	10
7	389489	NIVEN #7		2N	15 1/2 E	10
8	389490	NIVEN #8		2N	15 1/2 E	10
9	389491	NIVEN #9		2N	15 1/2 E	10
10	389492	NIVEN #10		2N	15 1/2 E	10

List additional claims on Form MCF114.

Bureau of Land Management
Arizona State Office
www.blm.gov/az

No. of Claims: 105 x \$140 = \$14,700

Check No: Credit Init. NCH

Receipt No.: 2644273

For BLM Use Only

ENTERED INTO COMPUTER

Form: MCF112
Revised July 2009

This form is available from the Arizona Department of Mines and Mineral Resources and may be reproduced.

SUPPLEMENTAL ATTACHMENT

May be used with the following forms for listing additional mining claims:

Check One.

- ☐ Affidavit of Performance of Annual Work
☒ Maintenance Fee Payment
☐ Notice of Intent to Hold Mining Claims
☐ Notice of Non-Liability for Labor and Materials Furnished

BLM
Date
Stamp

PHOENIX, ARIZONA

2012 AUG 29 D

RECEIVED
BLM AZ STATE OFFICE

LINE NO.	AMC NUMBER	CLAIM/SITE NAME	COUNTY RECORDER DATA (If available)	TWP	RNG	SEC
11	389493	NIVEN #11		2N	15 1/2 E	10
12	389494	NIVEN #12		2N	15 1/2 E	10
13	389495	NIVEN #13		2N	15 1/2 E	10
14	389496	NIVEN #14		2N	15 1/2 E	10
15	389497	NIVEN #15		2N	15 1/2 E	10
16	389498	NIVEN #16		2N	15 1/2 E	10
17	389499	NIVEN #17		2N	15 1/2 E	10, 15
18	389500	NIVEN #18		2N	15 1/2 E	10, 15
19	389501	NIVEN #19		2N	15 1/2 E	15
20	389502	NIVEN #20		2N	15 1/2 E	15
21	389503	NIVEN #21		2N	15 1/2 E	10, 15
22	389504	NIVEN #22		2N	15 1/2 E	10, 15
23	389505	NIVEN #23		2N	15 1/2 E	10, 15
24	389506	NIVEN #24		2N	15 1/2 E	10, 15
25	389507	NIVEN #25		2N	15 1/2 E	11, 14
26	389508	NIVEN #26		2N	15 1/2 E	11, 14
27	389509	NIVEN #27		2N	15 1/2 E	11, 14
28	389510	NIVEN #28		2N	15 1/2 E	11, 14
29	389511	NIVEN #29		2N	15 1/2 E	15, 14, 10, 11

Form MCF114
Revised June 2005

This form is available from the Arizona Department of Mines & Mineral Resources and may be reproduced.

SUPPLEMENTAL ATTACHMENT

May be used with the following forms for listing additional mining claims:

Check One.

- ☐ Affidavit of Performance of Annual Work
- ☒ Maintenance Fee Payment
- ☐ Notice of Intent to Hold Mining Claims
- ☐ Notice of Non-Liability for Labor and Materials Furnished

BLM
Date
Stamp

PHOENIX, ARIZONA

2012 AUG 29 P 1:56

RECEIVED
BLM AZ STATE OFFICE

LINE NO.	AMC NUMBER	CLAIM/SITE NAME	COUNTY RECORDER DATA (If available)	TWP	RNG	SEC
30	389512	NIVEN #30		2N	15 1/2 E	14
31	389513	NIVEN #31		2N	15 1/2 E	15
32	389514	NIVEN #32		2N	15 1/2 E	15
33	389515	NIVEN #33		2N	15 1/2 E	15
34	389516	NIVEN #34		2N	15 1/2 E	15
35	389517	NIVEN #35		2N	15 1/2 E	15
36	389518	NIVEN #36		2N	15 1/2 E	15
37	389519	NIVEN #37		2N	15 1/2 E	15
38	389520	NIVEN #38		2N	15 1/2 E	15
39	389521	NIVEN #39		2N	15 1/2 E	14, 15
40	389522	NIVEN #40		2N	15 1/2 E	14, 15
41	389523	NIVEN #41		2N	15 1/2 E	14, 15
42	389524	NIVEN #42		2N	15 1/2 E	14
43	389525	NIVEN #43		2N	15 1/2 E	14
44	389526	NIVEN #44		2N	15 1/2 E	14
45	389527	NIVEN #45		2N	15 1/2 E	14
46	389528	NIVEN #46		2N	15 1/2 E	14, 11
47	389529	NIVEN #47		2N	15 1/2 E	14
48	389530	NIVEN #48		2N	15 1/2 E	14

Form MCF114
Revised June 2005

This form is available from the Arizona Department of Mines & Mineral Resources and may be reproduced.

SUPPLEMENTAL ATTACHMENT

May be used with the following forms for listing additional mining claims:

Check One.

- ☐ Affidavit of Performance of Annual Work
- ☒ Maintenance Fee Payment
- ☐ Notice of Intent to Hold Mining Claims
- ☐ Notice of Non-Liability for Labor and Materials Furnished

BLM
Date
Stamp

PHOENIX, ARIZONA

2012 AUG 29 P 1:50

RECEIVED
BLM AZ STATE OFFICE

LINE NO.	AMC NUMBER	CLAIM/SITE NAME	COUNTY RECORDER DATA (If available)	TWP	RNG	SEC
49	389531	NIVEN #49		2N	15 1/2 E	14
50	389532	NIVEN #50		2N	15 1/2 E	14
51	389533	NIVEN #51		2N	15 1/2 E	14
52	389534	NIVEN #52		2N	15 1/2 E	14
53	389535	NIVEN #53		2N	15 1/2 E	14
54	389536	NIVEN #54		2N	15 1/2 E	14, 15
55	389537	NIVEN #55		2N	15 1/2 E	14, 15
56	389538	NIVEN #56		2N	15 1/2 E	15
57	389539	NIVEN #57		2N	15 1/2 E	15, 22
58	389540	NIVEN #58		2N	15 1/2 E	22, 23
59	389541	NIVEN #59		2N	15 1/2 E	15, 22, 23
60	389542	NIVEN #60		2N	15 1/2 E	14, 23
61	389543	NIVEN #61		2N	15 1/2 E	14, 23
62	389544	NIVEN #62		2N	15 1/2 E	14, 23
63	389545	NIVEN #63		2N	15 1/2 E	14, 23
64	389546	NIVEN #64		2N	15 1/2 E	14
65	389547	NIVEN #65		2N	15 1/2 E	14
66	389548	NIVEN #66		2N	15 1/2 E	14
67	389549	NIVEN #67		2N	15 1/2 E	14

Form MCF114
Revised June 2005

This form is available from the Arizona Department of Mines & Mineral Resources and may be reproduced.

SUPPLEMENTAL ATTACHMENT

May be used with the following forms for listing additional mining claims:

Check One.

- ☐ Affidavit of Performance of Annual Work
☒ Maintenance Fee Payment
☐ Notice of Intent to Hold Mining Claims
☐ Notice of Non-Liability for Labor and Materials Furnished

BLM
Date
Stamp

PHOENIX, ARIZONA

2012 AUG 29 P 1:56

RECEIVED
BLM STATE OFFICE

LINE NO.	AMC NUMBER	CLAIM/SITE NAME	COUNTY RECORDER DATA (If available)	TWP	RNG	SEC
68	389550	NIVEN #68		2N	15 1/2 E	14
69	389551	NIVEN #69		2N	15 1/2 E	14, 13
70	389552	NIVEN #70		2N	15 1/2 E	14, 13
71	389553	NIVEN #71		2N	15 1/2 E	13
72	389554	NIVEN #72		2N	15 1/2 E	13, 14
73	389555	NIVEN #73		2N	15 1/2 E	13, 14
74	389556	NIVEN #74		2N	15 1/2 E	23, 14
75	389557	NIVEN #75		2N	15 1/2 E	14, 23
76	389558	NIVEN #76		2N	15 1/2 E	14, 23
77	389559	NIVEN #77		2N	15 1/2 E	14, 23
78	389560	NIVEN #78		2N	15 1/2 E	14, 23
79	389561	NIVEN #79		2N	15 1/2 E	23
80	389562	NIVEN #80		2N	15 1/2 E	23
81	389563	NIVEN #81		2N	15 1/2 E	23
82	389564	NIVEN #82		2N	15 1/2 E	23
83	389565	NIVEN #83		2N	15 1/2 E	23, 22
84	389566	NIVEN #84		2N	15 1/2 E	23
85	389567	NIVEN #85		2N	15 1/2 E	23
86	389568	NIVEN #86		2N	15 1/2 E	23

Form MCF114
Revised June 2005

This form is available from the Arizona Department of Mines & Mineral Resources and may be reproduced.

SUPPLEMENTAL ATTACHMENT

May be used with the following forms for listing additional mining claims:

Check One.

- ☐ Affidavit of Performance of Annual Work
- ☒ Maintenance Fee Payment
- ☐ Notice of Intent to Hold Mining Claims
- ☐ Notice of Non-Liability for Labor and Materials Furnished

BLM
Date
Stamp

PHOENIX, ARIZONA

2012 AUG 29 P 1:56

RECEIVED
BLM AZ STATE OFFICE

LINE NO.	AMC NUMBER	CLAIM/SITE NAME	COUNTY RECORDER DATA (If available)	TWP	RNG	SEC
87	389569	NIVEN #87		2N	15 1/2 E	23
88	389570	NIVEN #88		2N	15 1/2 E	23
89	389571	NIVEN #89		2N	15 1/2 E	23
90	389572	NIVEN #90		2N	15 1/2 E	23
91	389573	NIVEN #91		2N	15 1/2 E	23
92	389574	NIVEN #92		2N	15 1/2 E	23, 24
93	389575	NIVEN #93		2N	15 1/2 E	23, 24
94	389576	NIVEN #94		2N	15 1/2 E	13, 24
95	389577	NIVEN #95		2N	15 1/2 E	24
96	389578	NIVEN #96		2N	15 1/2 E	24
97	389579	NIVEN #97		2N	15 1/2 E	24
98	389580	NIVEN #98		2N	15 1/2 E	24, 23
99	389581	NIVEN #99		2N	15 1/2 E	24, 23
100	389582	NIVEN #100		2N	15 1/2 E	23
101	389583	NIVEN #101		2N	15 1/2 E	23
102	389584	NIVEN #102		2N	15 1/2 E	23
103	389585	NIVEN #103		2N	15 1/2 E	23
104	389586	NIVEN #104		2N	15 1/2 E	23
105	389587	NIVEN #105		2N	15 1/2 E	23

Form MCF114
Revised June 2005

This form is available from the Arizona Department of Mines & Mineral Resources and may be reproduced.

MAINTENANCE FEE PAYMENT

Claimant Name: BLACK DIAMOND EXPLORATION, INC

Address: P.O. Box 1028

City: CLAYPOOL State: AZ Zip: 85532

Telephone: (928) 425-3383

E-mail address: ron@blackdiamondex.com

Signature: R. Murphy

☐ Check here if this is a change of address.

BLM
Date
Stamp

RECEIVED
BLM AZ STATE OFFICE
2012 AUG 29 P 1:56
PHOENIX, ARIZONA

LINE NO.	AMC NUMBER	CLAIM/SITE NAME	COUNTY RECORDER DATA (If available)	TWP	RNG	SEC
1	389463	Mc Morris #1		2N	15 1/2 E	3, 10
2	389464	Mc Morris #2		2N	15 1/2 E	3, 10
3	389465	Mc Morris #3		2N	15 1/2 E	3, 10
4	389466	Mc Morris #4		2N	15 1/2 E	3, 10
5	389467	Mc Morris #5		2N	15 1/2 E	10
6	389468	Mc Morris #6		2N	15 1/2 E	10
7	389469	Mc Morris #7		2N	15 1/2 E	10
8	389470	Mc Morris #8		2N	15 1/2 E	10
9	389471	Mc Morris #9		2N	15 1/2 E	10
10	389472	Mc Morris #10		2N	15 1/2 E	10, 11

List additional claims on Form MCF114.

Bureau of Land Management
Arizona State Office

www.blm.gov/az

No. of Claims: 23 x \$140 = \$3220

Check No: credit Init. NCM

Receipt No.: 2644273

For BLM Use Only

ENTERED INTO COMPUTER

Form: MCF112
Revised July 2009

This form is available from the Arizona Department of Mines and Mineral Resources and may be reproduced.

SUPPLEMENTAL ATTACHMENT

May be used with the following forms for listing additional mining claims:

Check One.

- ☐ Affidavit of Performance of Annual Work
- ☒ Maintenance Fee Payment
- ☐ Notice of Intent to Hold Mining Claims
- ☐ Notice of Non-Liability for Labor and Materials Furnished

RECEIVED BLM STATE OFFICE 2012 AUG 29 P 1:56 PHOENIX, ARIZONA	BLM Date Stamp
--	----------------------

LINE NO.	AMC NUMBER	CLAIM/SITE NAME	COUNTY RECORDER DATA (If available)	TWP	RNG	SEC
11	389473	Mc Morris #11		2N	15 1/2 E	11, 10
12	389474	Mc Morris #12		2N	15 1/2 E	11, 10
13	389475	Mc Morris #13		2N	15 1/2 E	11, 10
14	389476	Mc Morris #14		2N	15 1/2 E	10
15	389477	Mc Morris #15		2N	15 1/2 E	10
16	389478	Mc Morris #16		2N	15 1/2 E	10
17	389479	Mc Morris #17		2N	15 1/2 E	11, 10
18	389480	Mc Morris #18		2N	15 1/2 E	11, 10
19	389481	Mc Morris #19		2N	15 1/2 E	11
20	389482	Mc Morris #20		2N	15 1/2 E	11
21	407488	LA Esmeralda #1		2N	15 1/2 E	3
22	407489	Silver Sevens #1		2N	15 1/2 E	11
23	407490	Silver Sevens #2		2N	15 1/2 E	11

Form MCF114
Revised June 2005

This form is available from the Arizona Department of Mines & Mineral Resources and may be reproduced.

United States Department of the Interior
 Bureau of Land Management
 LANDS/RECREATION & PLANNING
 ONE N CENTRAL AVE
 PHOENIX, AZ 85004 -2203
 Phone: 602-417-9200

Receipt

No: 2644273

Transaction #: 2724938		ENTERED INTO COMPUTER
Date of Transaction: 08/29/2012		
CUSTOMER:		
	RON MURPHY PO BOX 1028 CLAYPOOL, AZ 85532-1028 US	

LINE #	QTY	DESCRIPTION	REMARKS	UNIT PRICE	TOTAL
1	1.00	LOCATABLE MINERALS / MINING CLAIMS- NOT NEW-UNADJUD, ONE AUTH NO. ONLY / MINING CLAIM MONEY RECEIVED CASES: AMC389463/\$21000.00	MAINT 2013/150	- n/a -	21000.00
TOTAL:					\$21,000.00

PAYMENT INFORMATION			
NOTE: Items will appear on credit card statement as "Bureau of Land Mgmt CO".			
1	AMOUNT:	8000.00	POSTMARKED: N/A
	TYPE:	CREDIT CARD	RECEIVED: 08/29/2012
	NAME:	MURPHY, RON PO BOX 1028 CLAYPOOL AZ 85532-1028 US	
	CARD NO:	XXXXXXXXXXXX2680	AUTH CODE: 007669
	NAME ON CARD:	STEPHEN L HOLMES	
	EXPIRES:	06/2014	
	SIGNATURE:		
2	AMOUNT:	13000.00	POSTMARKED: N/A
	TYPE:	CREDIT CARD	RECEIVED: 08/29/2012
	NAME:	MURPHY, RON PO BOX 1028 CLAYPOOL AZ 85532-1028 US	
	CARD NO:	XXXXXXXXXXXX5190	AUTH CODE: 16532Z
	NAME ON	STEPHEN L HOLMES	

CARD:	
EXPIRES:	11/2012
SIGNATURE:	

REMARKS

This receipt was generated by the automated BLM Collections and Billing System and is a paper representation of a portion of the official electronic record contained therein.

Lead Amc #'s (18)

Amc 410195

409963

409965

389463

407488

ATTN: TINA

BLM-AZ STATE OFFICE
ONE N. Central Ave Ste 800
Phoenix, AZ 85004-4427
602-417-9200

FAX 602-417-9566

Total 12 pages including
this cover page

Aug 4/10/95

TINA,

As per our discussion on Aug 23, 2011, I am FAXing
To you the following Maintenance Fee Payment claim lists;

- B.D #1-6
- Niven #1-105
- McMorris #1-20
- LA Esmeralda #1
- Silver Sevens #1
- Silver Sevens #2
- ESM #1-16

claimant Slater 151

RECEIVED
BLM-AZ STATE OFFICE
2011 AUG 25 A 11:05
PHOENIX, ARIZONA

Total of 151 Claims

Maintenance Fee payment will be paid via credit card
and phoned in by a Mr. Eric Plexman 519-851-9202

Billing Address: ONE LONDON PLACE
255 Queens Ave, Ste 100
London, Ontario, CANADA
N6A 5R8

Hoping to complete arrangement for payment today

Thanks,

Nicholas Baker
480-241-0436

150

MAINTENANCE FEE PAYMENT

Claimant Name: Nicholas BARR
Agent for: Trueclaim Resources (US) Inc
 Address: P.O. Box 6688
 City: Apache Junction State: AZ Zip: 85128
 Telephone: 480-241-0436
 E-mail address: nrbarr@aceweb.com
 Signature: Nicholas Barr

☐ Check here if this is a change of address.

RECEIVED ARIZONA STATE OFFICE 2011 AUG 25 A 11:05 PHOENIX, ARIZONA	BLM Date Stamp
---	----------------------

LINE NO.	AMC NUMBER	CLAIM/SITE NAME	COUNTY RECORDER DATA (If available) <u>Gila</u>	TWP	RNG	SEC
1	409963	BD*1	2011-006030	2N	15 1/2 E	15, 22
2	409964	BD*2	2011-006031	2N	15 1/2 E	22
3	409965	BD*3	2011-006032	2N	15 1/2 E	15, 22
4	409966	BD*4	2011-006033	2N	15 1/2 E	22
5	409967	BD*5	2011-006034	2N	15 1/2 E	15, 22
6	409968	BD*6	2011-006035	2N	15 1/2 E	22
7						
8						
9						
10						

List additional claims on Form MCF114.

Bureau of Land Management
 Arizona State Office
www.blm.gov/az/

No. of Claims: <u>51</u> x \$140 = <u>21,140</u> Check No: <u>CC</u> Init. <u>AME</u> Receipt No.: <u>2415253</u> For BLM Use Only

Form: MCF112
 Revised July 2009

This form is available from the Arizona Department of Mines and Mineral Resources and may be reproduced.

MAINTENANCE FEE PAYMENT

Claimant Name: Black Diamond Exploration, Inc.

Address: P.O. Box 1028

City: Claypool State: AZ Zip: 85532

Telephone: 928-425-3383

E-mail address: ron@blackdiamondex.com

Signature: Rich Ban

☐ Check here if this is a change of address.

BLM
Date
Stamp

RECEIVED
BLM STATE OFFICE
2011 AUG 25 A 11:06
TUCSON, ARIZONA

LINE NO.	AMC NUMBER	CLAIM/SITE NAME	COUNTY RECORDER DATA (If available)	TWP	RNG	SEC
1	389483	NIVEN #1		2N	15 1/2 E	10
2	389484	NIVEN #2		2N	15 1/2 E	10
3	389485	NIVEN #3		2N	15 1/2 E	10
4	389486	NIVEN #4		2N	15 E	12
5	389487	NIVEN #5		2N	15 1/2 E	10
6	389488	NIVEN #6		2N	15 E	12
7	389489	NIVEN #7		2N	15 1/2 E	10
8	389490	NIVEN #8		2N	15 1/2 E	10
9	389491	NIVEN #9		2N	15 1/2 E	10
10	389492	NIVEN #10		2N	15 1/2 E	10

List additional claims on Form MCF114.

Bureau of Land Management
Arizona State Office
www.blm.gov

No. of Claims: 105 x \$140 = _____

Check No: _____ Init. _____

Receipt No.: _____

For BLM Use Only

Form: MCF112
Revised July 2009

This form is available from the Arizona Department of Mines and Mineral Resources and may be reproduced.

May be used with the following forms for listing additional mining claims:

☐ Affidavit of Performance of Annual Work☒ Maintenance Fee Payment☐ Notice of Intent to Hold Mining Claims

☐ Notice of Non-Liability for Labor and Materials Furnished

201 AUG 25 AM 11:00
PHOENIX, ARIZONA

RECEIVED
17 STAFF C

19

Form MCF114
Revised June 2005

This form is available from the Arizona Department of Mines & Mineral Resources and may be reproduced.

SUPPLEMENTAL ATTACHMENT

May be used with the following forms for listing additional mining claims:

Check One.

- ☐ Affidavit of Performance of Annual Work
☒ Maintenance Fee Payment
☐ Notice of Intent to Hold Mining Claims
☐ Notice of Non-Liability for Labor and Materials Furnished

BLM
Date
Stamp

PHOENIX, ARIZONA

2011 AUG 25 A 11:06

RECEIVED
2011 AZ STATE OFFICE

LINE NO.	AMC NUMBER	CLAIM/SITE NAME	COUNTY RECORDER DATA (If available)	TWP	RNG	SEC
76 30	389512	NIVEN #30		2N	15 1/2 E	14
31	389513	NIVEN #31		2N	15 1/2 E	15
32	389514	NIVEN #32		2N	15 1/2 E	15
33	389515	NIVEN #33		2N	15 1/2 E	15
34	389516	NIVEN #34		2N	15 1/2 E	15
35	389517	NIVEN #35		2N	15 1/2 E	15
36	389518	NIVEN #36		2N	15 1/2 E	15
37	389519	NIVEN #37		2N	15 1/2 E	15
38	389520	NIVEN #38		2N	15 1/2 E	15
39	389521	NIVEN #39		2N	15 1/2 E	14, 15
40	389522	NIVEN #40		2N	16 1/2 E	14, 15
41	389523	NIVEN #41		2N	15 1/2 E	14, 15
42	389524	NIVEN #42		2N	15 1/2 E	14
43	389525	NIVEN #43		2N	15 1/2 E	14
44	389526	NIVEN #44		2N	15 1/2 E	14
45	389527	NIVEN #45		2N	15 1/2 E	14
46	389528	NIVEN #46		2N	15 1/2 E	14, 11
47	389529	NIVEN #47		2N	15 1/2 E	14
54 48	389530	NIVEN #48		2N	15 1/2 E	14

19

Form MCF114
Revised June 2005

This form is available from the Arizona Department of Mines & Mineral Resources and may be reproduced.

SUPPLEMENTAL ATTACHMENT

May be used with the following forms for listing additional mining claims:

Check One.

- ☐ Affidavit of Performance of Annual Work
- ☒ Maintenance Fee Payment
- ☐ Notice of Intent to Hold Mining Claims
- ☐ Notice of Non-Liability for Labor and Materials Furnished

BLM
Date
Stamp

2011 AUG 25 A 11:00
TULSA, ARIZONA

RECEIVED
TULSA COUNTY OFFICE

LINE NO.	AMC NUMBER	CLAIM/SITE NAME	COUNTY RECORDER DATA (If available)	TWP	RNG	SEC
49	389531	NIVEN *49		2N	15 1/2 E	14
50	389532	NIVEN *50		2N	15 1/2 E	14
51	389533	NIVEN *51		2N	15 1/2 E	14
52	389534	NIVEN *52		2N	15 1/2 E	14
53	389535	NIVEN *53		2N	15 1/2 E	14
54	389536	NIVEN *54		2N	15 1/2 E	14, 15
55	389537	NIVEN *55		2N	15 1/2 E	14, 15
56	389538	NIVEN *56		2N	15 1/2 E	15
57	389539	NIVEN *57		2N	15 1/2 E	15, 22
58	389540	NIVEN *58		2N	15 1/2 E	22, 23
59	389541	NIVEN *59		2N	15 1/2 E	23
60	389542	NIVEN *60		2N	15 1/2 E	15, 23
61	389543	NIVEN *61		2N	15 1/2 E	14, 23
62	389544	NIVEN *62		2N	15 1/2 E	14, 23
63	389545	NIVEN *63		2N	15 1/2 E	14, 23
64	389546	NIVEN *64		2N	15 1/2 E	14, 23
65	389547	NIVEN *65		2N	15 1/2 E	14
66	389548	NIVEN *66		2N	15 1/2 E	14
67	389549	NIVEN *67		2N	15 1/2 E	14

19

Form MCF114
Revised June 2005

This form is available from the Arizona Department of Mines & Mineral Resources and may be reproduced.

SUPPLEMENTAL ATTACHMENT

May be used with the following forms for listing additional mining claims:

Check One.

- ☐ Affidavit of Performance of Annual Work
- ☒ Maintenance Fee Payment
- ☐ Notice of Intent to Hold Mining Claims
- ☐ Notice of Non-Liability for Labor and Materials Furnished

BLM
Date
Stamp

2011 AUG 25 A 11:05
MOHAVE, ARIZONA

RECEIVED
JUL 27 2011
STATE OFFICE

LINE NO.	AMC NUMBER	CLAIM/SITE NAME	COUNTY RECORDER DATA (If available)	TWP	RNG	SEC
68	389550	NIVEN #68		2N	15 1/2 E	14
69	389551	NIVEN #69		2N	15 1/2 E	14, 13
70	389552	NIVEN #70		2N	15 1/2 E	14, 13
71	389553	NIVEN #71		2N	15 1/2 E	13
72	389554	NIVEN #72		2N	15 1/2 E	13, 14
73	389555	NIVEN #73		2N	15 1/2 E	13, 14
74	389556	NIVEN #74		2N	15 1/2 E	13, 14
75	389557	NIVEN #75		2N	15 1/2 E	14, 23
76	389558	NIVEN #76		2N	15 1/2 E	14, 23
77	389559	NIVEN #77		2N	15 1/2 E	14, 23
78	389560	NIVEN #78		2N	15 1/2 E	14, 23
79	389561	NIVEN #79		2N	15 1/2 E	23
80	389562	NIVEN #80		2N	15 1/2 E	23
81	389563	NIVEN #81		2N	15 1/2 E	23
82	389564	NIVEN #82		2N	15 1/2 E	23
83	389565	NIVEN #83		2N	15 1/2 E	23, 22
84	389566	NIVEN #84		2N	15 1/2 E	23
85	389567	NIVEN #85		2N	15 1/2 E	23
86	389568	NIVEN #86		2N	15 1/2 E	23

19

Form MCF114
Revised June 2005

This form is available from the Arizona Department of Mines & Mineral Resources and may be reproduced.

SUPPLEMENTAL ATTACHMENT

May be used with the following forms for listing additional mining claims:

Check One.

- ☐ Affidavit of Performance of Annual Work
- ☒ Maintenance Fee Payment
- ☐ Notice of Intent to Hold Mining Claims
- ☐ Notice of Non-Liability for Labor and Materials Furnished

BLM
Date
Stamp

RECEIVED
BLM ARIZONA
2011 AUG 25 A 11:06
TULSA STATE OFFICE

LINE NO.	AMC NUMBER	CLAIM/SITE NAME	COUNTY RECORDER DATA (if available)	TWP	RNG	SEC
87	389569	NIVEN #87		2N	15 1/2 E	23
88	389570	NIVEN #88		2N	15 1/2 E	23
89	389571	NIVEN #89		2N	15 1/2 E	23
90	389572	NIVEN #90		2N	15 1/2 E	23
91	389573	NIVEN #91		2N	15 1/2 E	23
92	389574	NIVEN #92		2N	15 1/2 E	23, 24
93	389575	NIVEN #93		2N	15 1/2 E	23, 24
94	389576	NIVEN #94		2N	15 1/2 E	13, 24
95	389577	NIVEN #95		2N	15 1/2 E	24
96	389578	NIVEN #96		2N	15 1/2 E	24
97	389579	NIVEN #97		2N	15 1/2 E	24
98	389580	NIVEN #98		2N	15 1/2 E	24, 23
99	389581	NIVEN #99		2N	15 1/2 E	24, 23
100	389582	NIVEN #100		2N	15 1/2 E	23
101	389583	NIVEN #101		2N	15 1/2 E	23
102	389584	NIVEN #102		2N	15 1/2 E	23
103	389585	NIVEN #103		2N	15 1/2 E	23
104	389586	NIVEN #104		2N	15 1/2 E	23
105	389587	NIVEN #105		2N	15 1/2 E	23

9

100

Form MCF114
Revised June 2005

This form is available from the Arizona Department of Mines & Mineral Resources and may be reproduced.

MAINTENANCE FEE PAYMENT

Claimant Name: BLACK DIAMOND EXPLORATION, INC

Address: P.O. Box 1028

City: CLAYPOOL State: AZ Zip: 85532

Telephone: (928) 425-3383

E-mail address: ron@blackdiamondexpl.com

Signature: R. Murphy

☐ Check here if this is a change of address.

BLM
Date
Stamp

RECEIVED
LAND STATE OFFICE
2011 AUG 25 A 11:06
TUCSON, ARIZONA

LINE NO.	AMC NUMBER	CLAIM/SITE NAME	COUNTY RECORDER DATA (If available)	TWP	RNG	SEC
1	389463	Mc Morris #1		2N	15 1/2 E	3, 10
2	389464	Mc Morris #2		2N	15 1/2 E	3, 10
3	389465	Mc Morris #3		2N	15 1/2 E	3, 10
4	389466	Mc Morris #4		2N	15 1/2 E	3, 10
5	389467	Mc Morris #5		2N	15 1/2 E	3, 10
6	389468	Mc Morris #6		2N	15 1/2 E	10
7	389469	Mc Morris #7		2N	15 1/2 E	10
8	389470	Mc Morris #8		2N	15 1/2 E	10
9	389471	Mc Morris #9		2N	15 1/2 E	10
10	389472	Mc Morris #10		2N	15 1/2 E	10, 11

List additional claims on Form MCF114.

Bureau of Land Management
Arizona State Office
www.blm.gov/az/

No. of Claims: 23 x \$140 = _____
Check No: _____ Init. _____
Receipt No.: _____
For BLM Use Only

Form: MCF112
Revised July 2009

This form is available from the Arizona Department of Mines and Mineral Resources and may be reproduced.

SUPPLEMENTAL ATTACHMENT

May be used with the following forms for listing additional mining claims:

Check One.

- ☐ Affidavit of Performance of Annual Work
- ☒ Maintenance Fee Payment
- ☐ Notice of Intent to Hold Mining Claims
- ☐ Notice of Non-Liability for Labor and Materials Furnished

BLM
Date
Stamp

MOENIX, ARIZONA

2011 AUG 25 A 11:06

RECEIVED
BLM/STATE OFFICE

LINE NO.	AMC NUMBER	CLAIM/SITE NAME	COUNTY RECORDER DATA (if available)	TWP	RNG	SEC
11	389473	Mc Morris #11		2N	15 1/2 E	11, 10
12	389474	Mc Morris #12		2N	15 1/2 E	11, 10
13	389475	Mc Morris #13		2N	15 1/2 E	11, 10
14	389476	Mc Morris #14		2N	15 1/2 E	10
15	389477	Mc Morris #15		2N	15 1/2 E	10
16	389478	Mc Morris #16		2N	15 1/2 E	10
17	389479	Mc Morris #17		2N	15 1/2 E	11, 10
18	389480	Mc Morris #18		2N	15 1/2 E	11, 10
19	389481	Mc Morris #19		2N	15 1/2 E	11
20	389482	Mc Morris #20		2N	15 1/2 E	11
21	407488	LA Esmeralda #1		2N	15 1/2 E	3
22	407489	Silver Sevens #1		2N	15 1/2 E	11
23	407490	Silver Sevens #2		2N	15 1/2 E	11

13

Form MCF114
Revised June 2005

This form is available from the Arizona Department of Mines & Mineral Resources and may be reproduced.

MAINTENANCE FEE PAYMENT

Claimant Name: NICK BARR
 Address: P.O. Box 6688
 City: Apache Junction State: AZ Zip: 85178
 Telephone: 480-241-0436
 E-mail address: Nrbarr@acresweb.com
 Signature: Nick Barr

☐ Check here if this is a change of address.

BLM
Date
Stamp

RECEIVED
LM AZ STATE OFFICE
2011 AUG 25 A 11:06
PHOENIX, ARIZONA

LINE NO.	AMC NUMBER	CLAIM/SITE NAME	COUNTY RECORDER DATA (If available)	TWP	RNG	SEC
135 1	410195	ESM #1		2N	15 1/2 E	3
26 2	410196	ESM #2		2N	15 1/2 E	3
97 3	410197	ESM #3		2N	15 1/2 E	3
70 4	410198	ESM #4		2N	15 1/2 E	3
75 5	410199	ESM #5		2N	15 1/2 E	3
40 6	410200	ESM #6		2N	15 1/2 E	3
41 7	410201	ESM #7		2N	15 1/2 E	3
42 8	410202	ESM #8		2N	15 1/2 E	3
13 9	410203	ESM #9		2N	15 1/2 E	3
44 10	410204	ESM #10		2N	15 1/2 E	3

List additional claims on Form MCF114.

10

Bureau of Land Management
 Arizona State Office
www.blm.gov/az/

No. of Claims: _____ x \$140 = _____
 Check No: _____ Init. _____
 Receipt No.: _____
 For BLM Use Only

Form: MCF112
 Revised July 2009

This form is available from the Arizona Department of Mines and Mineral Resources and may be reproduced.

May be used with the following forms for listing additional mining claims:

- ☐ Affidavit of Performance of Annual Work
- ☒ Maintenance Fee Payment
- ☐ Notice of Intent to Hold Mining Claims
- ☐ Notice of Non-Liability for Labor and Materials Furnished

201 AUG 25 A 11:06
PHOENIX, ARIZONA

RECEIVED

6

This form is available from the Arizona Department of Mines & Mineral Resources and may be reproduced.

United States Department of the Interior
Bureau of Land Management
LANDS/RECREATION & PLANNING
ONE N CENTRAL AVE
PHOENIX, AZ 85004 -2203
Phone: 602-417-9200

Receipt

No:

2415253

Transaction #: 2490627

Date of Transaction: 08/25/2011

CUSTOMER:

NICHOLAS BARR
PO BOX 6688
APACHE JUNCTION, AZ 85178-0046 US

LINE #	QTY	DESCRIPTION	REMARKS	UNIT PRICE	TOTAL
1	1.00	LOCATABLE MINERALS / MINING CLAIMS-NOT NEW-UNADJUD, ONE AUTH NO. ONLY / MINING CLAIM MONEY RECEIVED CASES: AMC409963/\$21140.00	MAINT 2012/151	- n/a -	21140.00
TOTAL:					\$21,140.00

PAYMENT INFORMATION

NOTE: Items will appear on credit card statement as "Bureau of Land Mgmt CO".

1	AMOUNT:	21140.00	POSTMARKED:	N/A
	TYPE:	CREDIT CARD	RECEIVED:	08/25/2011
	NAME:	BARR, NICHOLAS PO BOX 6688 APACHE JUNCTION AZ 85178-0046 US		
	CARD NO:	XXXXXXXXXXXX4669	AUTH CODE:	064671
	NAME ON CARD:	ERIC J PLEXMAN		
	EXPIRES:	08/2012		
	SIGNATURE:			

REMARKS

This receipt was generated by the automated BLM Collections and Billing System and is a paper representation of a portion of the official electronic record contained therein.

ATTN: TINA
BLM-AZ STATE OFFICE
ONE N. Central Ave Ste 800
Phoenix, AZ 85004-4427
602-417-9200

11-24-2011 101100
389463
409965
409963
FAX 602-417-9566

Total 12 pages including
this cover page

Amc 410/95

TINA,

As per our discussion on Aug 23, 2011, I am FAXing
To you the following Maintenance Fee Payment claim lists;

- B.D #1-6
- Niven #1-105
- McMorris #1-20
- LA Esmeralda #1
- Silver Sevens #1
- Silver Sevens #2
- ESM #1-16

claimant list 151

RECEIVED
BLM-AZ STATE OFFICE
2011 AUG 25 A 11:05
PHOENIX, ARIZONA

Total of 151 Claims

Maintenance Fee payment will be paid via credit card
and phoned in by a Mr. Eric Plexman 519-851-9202

Billing Address: ONE LONDON PLACE
255 Queens Ave, Ste 100
London, Ontario, CANADA
N6A 5R8

Hoping to complete arrangement for payment today

Thanks,
Nicholas BARR
480-241-0436

150

MAINTENANCE FEE PAYMENT

Claimant Name: Nicholas BARR
Agent for: Trueclaim Resources (US) Inc

Address: P.O. Box 6688

City: Apache Junction State: AZ Zip: 85178

Telephone: 480-241-0436

E-mail address: nrbarr@aceweb.com

Signature: Nicholas Barr

☐ Check here if this is a change of address.

RECEIVED BLM ARIZONA STATE OFFICE 2011 JUN 25 A 11:05 BLM Date Stamp

LINE NO.	AMC NUMBER	CLAIM/SITE NAME	COUNTY RECORDER DATA (If available) <u>Gila</u>	TWP	RNG	SEC
1	409963	BD * 1	2011-006030	2N	15 1/2 E	15, 22
2	409964	BD * 2	2011-006031	2N	15 1/2 E	22
3	409965	BD * 3	2011-006032	2N	15 1/2 E	15, 22
4	409966	BD * 4	2011-006033	2N	15 1/2 E	22
5	409967	BD * 5	2011-006034	2N	15 1/2 E	15, 22
6	409968	BD * 6	2011-006035	2N	15 1/2 E	22
7						
8						
9						
10						

List additional claims on Form MCF114.

Bureau of Land Management
Arizona State Office
www.blm.gov/ariz

No. of Claims: <u>51</u> x \$140 = <u>21,140</u>
Check No: <u>CC</u> Init. <u>AME</u>
Receipt No.: <u>2415253</u>
For BLM Use Only

Form: MCF112
Revised July 2009

This form is available from the Arizona Department of Mines and Mineral Resources and may be reproduced.

MAINTENANCE FEE PAYMENT

Claimant Name: Black Diamond Exploration, Inc.

Address: P.O. Box 1028

City: Claypool State: AZ Zip: 85532

Telephone: 928-425-3383

E-mail address: ron@blackdiamondex.com

Signature: Rich Ban

☐ Check here if this is a change of address.

RECEIVED BLM STATE OFFICE PHOENIX, ARIZONA 2011 AUG 25 A 11:06 BLM Date Stamp

LINE NO.	AMC NUMBER	CLAIM/SITE NAME	COUNTY RECORDER DATA (If available)	TWP	RNG	SEC
1	389483	NIVEN #1		2N	15 1/2 E	10
2	389484	NIVEN #2		2N	15 1/2 E	10
3	389485	NIVEN #3		2N	15 1/2 E	10
4	389486	NIVEN #4		2N	15 E	12
5	389487	NIVEN #5		2N	15 1/2 E	10
6	389488	NIVEN #6		2N	15 E	12
7	389489	NIVEN #7		2N	15 1/2 E	10
8	389490	NIVEN #8		2N	15 1/2 E	10
9	389491	NIVEN #9		2N	15 1/2 E	10
10	389492	NIVEN #10		2N	15 1/2 E	10

List additional claims on Form MCF114.

Bureau of Land Management
Arizona State Office
www.blm.gov/ariz

No. of Claims: <u>10</u> x \$140 = _____
Check No: _____ Init. _____
Receipt No.: _____
For BLM Use Only

Form: MCF112
Revised July 2009

This form is available from the Arizona Department of Mines and Mineral Resources and may be reproduced.

SUPPLEMENTAL ATTACHMENT

May be used with the following forms for listing additional mining claims:

Check One.

- ☐ Affidavit of Performance of Annual Work
- ☒ Maintenance Fee Payment
- ☐ Notice of Intent to Hold Mining Claims
- ☐ Notice of Non-Liability for Labor and Materials Furnished

BLM
Date
Stamp

2011 AUG 25 A 11:05
PHOENIX, ARIZONA

RECEIVED

LINE NO.	AMC NUMBER	CLAIM/SITE NAME	COUNTY RECORDER DATA (If available)	TWP	RNG	SEC
17	11 389493	NIVEN #11		2N	15 1/2 E	10
18	12 389494	NIVEN #12		2N	15 1/2 E	10
19	13 389495	NIVEN #13		2N	15 1/2 E	10
20	14 389496	NIVEN #14		2N	15 1/2 E	10
21	15 389497	NIVEN #15		2N	15 1/2 E	10
22	16 389498	NIVEN #16		2N	15 1/2 E	10
	17 389499	NIVEN #17		2N	15 1/2 E	10, 15
24	18 389500	NIVEN #18		2N	15 1/2 E	10, 15
	19 389501	NIVEN #19		2N	15 1/2 E	15
26	20 389502	NIVEN #20		2N	15 1/2 E	15
	21 389503	NIVEN #21		2N	15 1/2 E	10, 15
28	22 389504	NIVEN #22		2N	15 1/2 E	10, 15
	23 389505	NIVEN #23		2N	15 1/2 E	10, 15
30	24 389506	NIVEN #24		2N	15 1/2 E	10, 15
	25 389507	NIVEN #25		2N	15 1/2 E	11, 14
32	26 389508	NIVEN #26		2N	15 1/2 E	11, 14
	27 389509	NIVEN #27		2N	15 1/2 E	11, 14
34	28 389510	NIVEN #28		2N	15 1/2 E	11, 14
35	29 389511	NIVEN #29		2N	15 1/2 E	15, 14 10, 11

191

Form MCF114
Revised June 2005

This form is available from the Arizona Department of Mines & Mineral Resources and may be reproduced.

SUPPLEMENTAL ATTACHMENT

May be used with the following forms for listing additional mining claims:

Check One.

- ☐ Affidavit of Performance of Annual Work
☒ Maintenance Fee Payment
☐ Notice of Intent to Hold Mining Claims
☐ Notice of Non-Liability for Labor and Materials Furnished

BLM
Date
Stamp

PHOENIX, ARIZONA

2011 AUG 25 A 11:06

RECEIVED
7/11/12 STATE OFFICE

LINE NO.	AMC NUMBER	CLAIM/SITE NAME	COUNTY RECORDER DATA (If available)	TWP	RNG	SEC
76 30	389512	NIVEN #30		2N	15 1/2 E	14
31	389513	NIVEN #31		2N	15 1/2 E	15
32	389514	NIVEN #32		2N	15 1/2 E	15
33	389515	NIVEN #33		2N	15 1/2 E	15
34	389516	NIVEN #34		2N	15 1/2 E	15
35	389517	NIVEN #35		2N	15 1/2 E	15
36	389518	NIVEN #36		2N	15 1/2 E	15
37	389519	NIVEN #37		2N	15 1/2 E	15
38	389520	NIVEN #38		2N	15 1/2 E	15
39	389521	NIVEN #39		2N	15 1/2 E	14, 15
40	389522	NIVEN #40		2N	16 1/2 E	14, 15
41	389523	NIVEN #41		2N	15 1/2 E	14, 15
42	389524	NIVEN #42		2N	15 1/2 E	14
43	389525	NIVEN #43		2N	15 1/2 E	14
44	389526	NIVEN #44		2N	15 1/2 E	14
45	389527	NIVEN #45		2N	15 1/2 E	14
46	389528	NIVEN #46		2N	15 1/2 E	14, 11
47	389529	NIVEN #47		2N	15 1/2 E	14
54 48	389530	NIVEN #48		2N	15 1/2 E	14

19

Form MCF114
Revised June 2005

This form is available from the Arizona Department of Mines & Mineral Resources and may be reproduced.

SUPPLEMENTAL ATTACHMENT

May be used with the following forms for listing additional mining claims:
Check One.

- ☐ Affidavit of Performance of Annual Work
- ☒ Maintenance Fee Payment
- ☐ Notice of Intent to Hold Mining Claims
- ☐ Notice of Non-Liability for Labor and Materials Furnished

BLM
Date
Stamp

2011 AUG 25 A 11:00
MILAN, ARIZONA
BLM OFFICE

RECEIVED

LINE NO.	AMC NUMBER	CLAIM/SITE NAME	COUNTY RECORDER DATA (If available)	TWP	RNG	SEC
49	389531	NIVEN *49		2N	15 1/2 E	14
50	389532	NIVEN *50		2N	15 1/2 E	14
51	389533	NIVEN *51		2N	15 1/2 E	14
52	389534	NIVEN *52		2N	15 1/2 E	14
53	389535	NIVEN *53		2N	15 1/2 E	14
54	389536	NIVEN *54		2N	15 1/2 E	14, 15
55	389537	NIVEN *55		2N	15 1/2 E	14, 15
56	389538	NIVEN *56		2N	15 1/2 E	15
57	389539	NIVEN *57		2N	15 1/2 E	15, 22
58	389540	NIVEN *58		2N	15 1/2 E	22, 23
59	389541	NIVEN *59		2N	15 1/2 E	23
60	389542	NIVEN *60		2N	15 1/2 E	15, 22
61	389543	NIVEN *61		2N	15 1/2 E	14, 23
62	389544	NIVEN *62		2N	15 1/2 E	14, 23
63	389545	NIVEN *63		2N	15 1/2 E	14, 23
64	389546	NIVEN *64		2N	15 1/2 E	14, 23
65	389547	NIVEN *65		2N	15 1/2 E	14
66	389548	NIVEN *66		2N	15 1/2 E	14
67	389549	NIVEN *67		2N	15 1/2 E	14

19

Form MCF114
Revised June 2005

This form is available from the Arizona Department of Mines & Mineral Resources and may be reproduced.

SUPPLEMENTAL ATTACHMENT

May be used with the following forms for listing additional mining claims:
Check One.

- ☐ Affidavit of Performance of Annual Work
- ☒ Maintenance Fee Payment
- ☐ Notice of Intent to Hold Mining Claims
- ☐ Notice of Non-Liability for Labor and Materials Furnished

BLM
Date
Stamp

2011 AUG 25 A 11:00
MOHAVE, ARIZONA

RECEIVED
JUL 27 2011
STATE OFFICE

LINE NO.	AMC NUMBER	CLAIM/SITE NAME	COUNTY RECORDER DATA (If available)	TWP	RNG	SEC
68	389550	NIVEN #68		2N	15 1/2 E	14
69	389551	NIVEN #69		2N	15 1/2 E	14, 13
70	389552	NIVEN #70		2N	15 1/2 E	14, 13
71	389553	NIVEN #71		2N	15 1/2 E	13
72	389554	NIVEN #72		2N	15 1/2 E	13, 14
73	389555	NIVEN #73		2N	15 1/2 E	13, 14
74	389556	NIVEN #74		2N	15 1/2 E	23, 14
75	389557	NIVEN #75		2N	15 1/2 E	14, 23
76	389558	NIVEN #76		2N	15 1/2 E	14, 23
77	389559	NIVEN #77		2N	15 1/2 E	14, 23
78	389560	NIVEN #78		2N	15 1/2 E	14, 23
79	389561	NIVEN #79		2N	15 1/2 E	23
80	389562	NIVEN #80		2N	15 1/2 E	23
81	389563	NIVEN #81		2N	15 1/2 E	23
82	389564	NIVEN #82		2N	15 1/2 E	23
83	389565	NIVEN #83		2N	15 1/2 E	23, 22
84	389566	NIVEN #84		2N	15 1/2 E	23
85	389567	NIVEN #85		2N	15 1/2 E	23
86	389568	NIVEN #86		2N	15 1/2 E	23

19

Form MCF114
Revised June 2005

This form is available from the Arizona Department of Mines & Mineral Resources and may be reproduced.

SUPPLEMENTAL ATTACHMENT

May be used with the following forms for listing additional mining claims:

Check One.

- ☐ Affidavit of Performance of Annual Work
- ☒ Maintenance Fee Payment
- ☐ Notice of Intent to Hold Mining Claims
- ☐ Notice of Non-Liability for Labor and Materials Furnished

BLM
Date
Stamp

RECEIVED
BLM ARIZONA
2011 AUG 25 A 11:06

LINE NO.	AMC NUMBER	CLAIM/SITE NAME	COUNTY RECORDER DATA (if available)	TWP	RNG	SEC
87	389569	NIVEN *87		2N	15 1/2 E	23
88	389570	NIVEN *88		2N	15 1/2 E	23
89	389571	NIVEN *89		2N	15 1/2 E	23
90	389572	NIVEN *90		2N	15 1/2 E	23
91	389573	NIVEN *91		2N	15 1/2 E	23
92	389574	NIVEN *92		2N	15 1/2 E	23, 24
93	389575	NIVEN *93		2N	15 1/2 E	23, 24
94	389576	NIVEN *94		2N	15 1/2 E	13, 24
95	389577	NIVEN *95		2N	15 1/2 E	24
96	389578	NIVEN *96		2N	15 1/2 E	24
97	389579	NIVEN *97		2N	15 1/2 E	24
98	389580	NIVEN *98		2N	15 1/2 E	24, 23
99	389581	NIVEN *99		2N	15 1/2 E	24, 23
100	389582	NIVEN *100		2N	15 1/2 E	23
101	389583	NIVEN *101		2N	15 1/2 E	23
102	389584	NIVEN *102		2N	15 1/2 E	23
103	389585	NIVEN *103		2N	15 1/2 E	23
104	389586	NIVEN *104		2N	15 1/2 E	23
105	389587	NIVEN *105		2N	15 1/2 E	23

9

Form MCF114
Revised June 2005

This form is available from the Arizona Department of Mines & Mineral Resources and may be reproduced.

MAINTENANCE FEE PAYMENT

Claimant Name: BLACK DIAMOND EXPLORATION, INC
 Address: P.O. Box 1028
 City: CLAYPOOL State: AZ Zip: 85532
 Telephone: (928) 425-3383
 E-mail address: ron@blackdiamondex.com
 Signature: [Signature]
☐ Check here if this is a change of address.

RECEIVED
 ARIZONA STATE OFFICE
 PHOENIX, ARIZONA
 2011 AUG 25 A 11:06
 BLM
 Date
 Stamp

LINE NO.	AMC NUMBER	CLAIM/SITE NAME	COUNTY RECORDER DATA (If available)	TWP	RNG	SEC
1	389463	Mc Morris #1		2N	15 1/2 E	3, 10
2	389464	Mc Morris #2		2N	15 1/2 E	3, 10
3	389465	Mc Morris #3		2N	15 1/2 E	3, 10
4	389466	Mc Morris #4		2N	15 1/2 E	3, 10
5	389467	Mc Morris #5		2N	15 1/2 E	3, 10
6	389468	Mc Morris #6		2N	15 1/2 E	10
7	389469	Mc Morris #7		2N	15 1/2 E	10
8	389470	Mc Morris #8		2N	15 1/2 E	10
9	389471	Mc Morris #9		2N	15 1/2 E	10
10	389472	Mc Morris #10		2N	15 1/2 E	10, 11

List additional claims on Form MCF114.

Bureau of Land Management
 Arizona State Office
 www.blm.gov/az/

No. of Claims: 23 x \$140 = _____
 Check No: _____ Init. _____
 Receipt No.: _____
 For BLM Use Only

SUPPLEMENTAL ATTACHMENT

May be used with the following forms for listing additional mining claims:
Check One.

- ☐ Affidavit of Performance of Annual Work
- ☒ Maintenance Fee Payment
- ☐ Notice of Intent to Hold Mining Claims
- ☐ Notice of Non-Liability for Labor and Materials Furnished

BLM
Date
Stamp

2011 AUG 25 A 11:06
TUCUEN, ARIZONA

RECEIVED
BLM AZ STATE OFFICE

LINE NO.	AMC NUMBER	CLAIM/SITE NAME	COUNTY RECORDER DATA (if available)	TWP	RNG	SEC
11	389473	Mc Morris #11		2N	15 1/2 E	11, 10
12	389474	Mc Morris #12		2N	15 1/2 E	11, 10
13	389475	Mc Morris #13		2N	15 1/2 E	11, 10
14	389476	Mc Morris #14		2N	15 1/2 E	10
15	389477	Mc Morris #15		2N	15 1/2 E	10
16	389478	Mc Morris #16		2N	15 1/2 E	10
17	389479	Mc Morris #17		2N	15 1/2 E	11, 10
18	389480	Mc Morris #18		2N	15 1/2 E	11, 10
19	389481	Mc Morris #19		2N	15 1/2 E	11
20	389482	Mc Morris #20		2N	15 1/2 E	11
21	407488	La Esmeralda #1		2N	15 1/2 E	3
22	407489	Silver Sevens #1		2N	15 1/2 E	11
23	407490	Silver Sevens #2		2N	15 1/2 E	11

13

Form MCF114
Revised June 2005

This form is available from the Arizona Department of Mines & Mineral Resources and may be reproduced.

MAINTENANCE FEE PAYMENT

Claimant Name: NICK BARR
Agent for Trueclaim Resources (us) Inc.

Address: P.O. Box 6688

City: Apache Junction State: AZ Zip: 85178

Telephone: 480-241-0436

E-mail address: Nrbarr@accreach.com

Signature: Nick Barr

☐ Check here if this is a change of address.

BLM
Date
Stamp

RECEIVED
BLM AZ STATE OFFICE
2011 AUG 25 A 11:06
PHOENIX, ARIZONA

LINE NO.	AMC NUMBER	CLAIM/SITE NAME	COUNTY RECORDER DATA (If available)	TWP	RNG	SEC
1	410195	ESM #1		2N	15 1/2 E	3
2	410196	ESM #2		2N	15 1/2 E	3
3	410197	ESM #3		2N	15 1/2 E	3
4	410198	ESM #4		2N	15 1/2 E	3
5	410199	ESM #5		2N	15 1/2 E	3
6	410200	ESM #6		2N	15 1/2 E	3
7	410201	ESM #7		2N	15 1/2 E	3
8	410202	ESM #8		2N	15 1/2 E	3
9	410203	ESM #9		2N	15 1/2 E	3
10	410204	ESM #10		2N	15 1/2 E	3

List additional claims on Form MCF114.

10

Bureau of Land Management
Arizona State Office

www.blm.gov/az/

No. of Claims: _____ x \$140 = _____

Check No: _____ Init. _____

Receipt No.: _____

For BLM Use Only

Form: MCF112
Revised July 2009

This form is available from the Arizona Department of Mines and Mineral Resources and may be reproduced.

May be used with the following forms for listing additional mining claims:

- ☐ Affidavit of Performance of Annual Work
- ☒ Maintenance Fee Payment
- ☐ Notice of Intent to Hold Mining Claims
- ☐ Notice of Non-Liability for Labor and Materials Furnished

RECEIVED
INVESTIGATIVE OFFICE
201 AUG 25 A 11:06
PHOENIX, ARIZONA

6

This form is available from the Arizona Department of Mines & Mineral Resources and may be reproduced.

United States Department of the Interior
Bureau of Land Management
LANDS/RECREATION & PLANNING
ONE N CENTRAL AVE
PHOENIX, AZ 85004 -2203
Phone: 602-417-9200

Receipt

No:

2415253

Transaction #: 2490627

Date of Transaction: 08/25/2011

CUSTOMER:

NICHOLAS BARR
PO BOX 6688
APACHE JUNCTION, AZ 85178-0046 US

LINE #	QTY	DESCRIPTION	REMARKS	UNIT PRICE	TOTAL
1	1.00	LOCATABLE MINERALS / MINING CLAIMS-NOT NEW-UNADJUD, ONE AUTH NO. ONLY / MINING CLAIM MONEY RECEIVED CASES: AMC409963/\$21140.00	MAINT 2012/151	- n/a -	21140.00
TOTAL:					\$21,140.00

PAYMENT INFORMATION

NOTE: Items will appear on credit card statement as "Bureau of Land Mgmt CO".

1	AMOUNT:	21140.00	POSTMARKED:	N/A
	TYPE:	CREDIT CARD	RECEIVED:	08/25/2011
	NAME:	BARR, NICHOLAS PO BOX 6688 APACHE JUNCTION AZ 85178-0046 US		
	CARD NO:	XXXXXXXXXXXX4669	AUTH CODE:	064671
	NAME ON CARD:	ERIC J PLEXMAN		
	EXPIRES:	08/2012		
	SIGNATURE:			

REMARKS

This receipt was generated by the automated BLM Collections and Billing System and is a paper representation of a portion of the official electronic record contained therein.

NOTICE!!

These documents have been scanned!

Do not place un-scanned documents beneath this notice!

Do not remove this notice from this file!

GPO Jacket No. 560-102
Print Order 61540
Rise Business Services, LLC
Job=AZ15 5/16/2019



Box Number= AZ15056



Claim Begin-End: AMC409963-AMC409968

6 Location Notices-Amendments and Supporting Documents



AZ15056-6

AMC409378-AMC410492

MINING CLAIM STATUS REPORT

DATA
ENTERED

ENTERED INTO COMPUTER AUG 15 2011 *cm*

MTP Checked by *cm*

GEO Checked by *cm*

LEAD SERIAL NUMBER

AMC

409963

thru

AMC

409968

OF CLAIMS & TYPE

1 LODE
_____ PLACER
_____ ASSOCIATION PLACER
_____ MILL SITE
_____ TUNNEL SITE

CHARGES

Location Fee @ \$34 = \$ _____
Processing Fee @ \$15 = \$ _____
Maintenance Fee @ \$140 = \$ _____
Overage (+) \$ _____
Shortage (-) \$ _____
Other Fees \$ _____
TOTAL \$ _____

ARE THERE ENOUGH LOCATORS?

Yes () No ()

DOCUMENTS RECEIVED VIA -

Over-the-Counter () Mail (☒)

TIMELY FILED?

Yes (☒) No ()

LEGAL DESCRIPTION -

T 2N R 15 1/2 E
T _____ R _____
T _____ R _____
T _____ R _____

SEC 28

SEC _____

SEC _____

SEC _____

BLM () FOREST SERVICE (☒)

Tonto

SUBJ TO PL 359: Yes () No ()

WILDERNESS AREA: No () Yes ()

SPLIT ESTATE - N/A () SX () PX () SRHA () OTHER ()

Proper Notice Filed if Located on SHRA Lands? N/A () Yes () No ()

RECONVEYED MINERALS ON BLM LANDS REQUIRE OPENING ORDERS FROM 1944 TO 1993 -

Open to Entry on: _____ N/A ()

COMMENTS/STATUS - VOID () PARTIALLY VOID () PVT MINERALS () WITHDRAWN LANDS ()
OTHER () _____

Claimant acknowledges that portions of the following claims(s) site(s) may be void or voidable.

Printed Name of Claimant _____

Signature of Claimant _____

***** FINAL ADJUDICATION *****

DATE 3/21/2012

INITIALS

TS

AMC409963

After Recording return to:
Nick BARR
P.O. Box 6688
Apache Junction, AZ
85178



LOCATION NOTICE FOR LODE MINING CLAIM

NOTICE IS HEREBY GIVEN that the BD # 1 lode mining claim has been located

by NICK BARR whose current mailing
address is P.O. Box 6688
Apache Junction, AZ 85178

BLM
Date
Stamp

2011 AUG - 8 A 7:50
PHOENIX, ARIZONA

RECEIVED
BLM AZ STATE OFFICE

The general course of this claim is N 32° W and it is situated in Gila
County, Arizona. This claim is 1500 feet in length and 600 feet in width. This claim runs

from the location monument on which this location notice is posted approximately 20 feet in a
S32E direction to the S end line and 1480 feet in a N32W direction to the
N end line. This claim is marked by six monuments, one at each corner and one at the center of each
end line of the claim.

The location monument on which this notice is posted is situated within Section 22, Township 2
N, Range 15 1/2 E, Gila Salt River Base and Meridian, Arizona and this claim encompasses portions

of the following quarter section (s), section (s), Township (s) and Range (s) SE 1/4 Section 15
NE 1/4 Section 22 T. 2 N. R. 15 1/2 E

Gila Salt River Base and Meridian, Arizona.

The locality of this claim with reference to some natural object or permanent monument and additional information
(if any) concerning its locality are as follows: NW corner of claim is located
7800 ft EAST and 4550 ft South of brass cap at NW CORNER
Section 13, T. 2 N. R. 15 E

DATED AND POSTED on the ground this 11th day of May, 2011.

LOCATOR (s) Nick Barr
Agent for: Trueclaim Resources (us) Inc.

Form MCF100
Revised July 2005

AMC409963

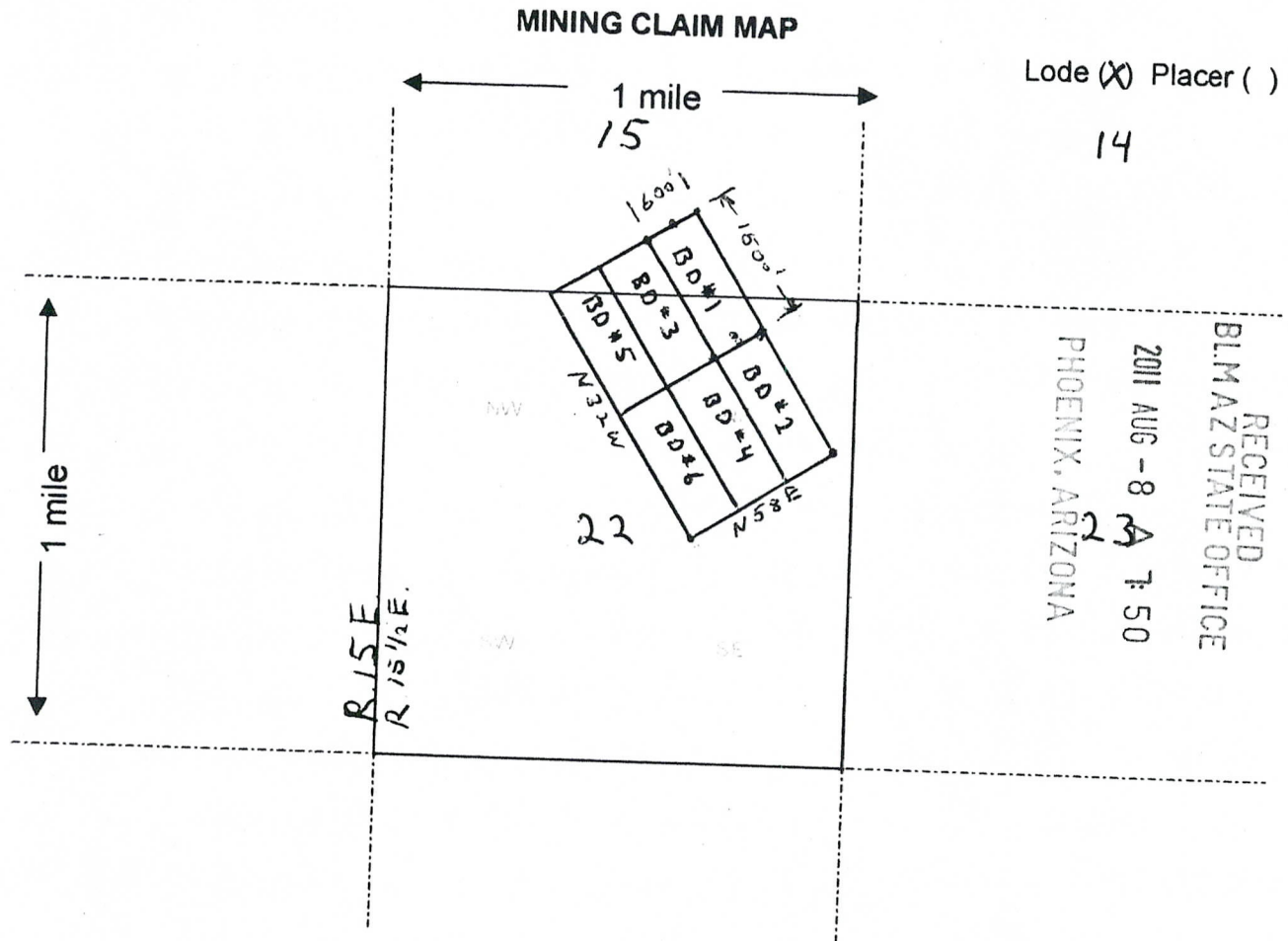

Scale: 1" = 2000 feet



1. The above map depicts the BD # 1 mining claim, which is located in Section (s) 15, 22, Township 2 N, Range 15 1/2 E, Gila and Salt River Base and Meridian, Gila County, Arizona.
2. The type of corner and location monuments used are as follows: 2" x 2" x 4' wood posts
3. The bearings and distances in degrees and feet between claim corners are as depicted on the map.

Form MCF100a
Revised July 2005

This form is available from the Arizona Department of Mines & Mineral Resources and may be reproduced.

AMC409963

After Recording return to:
Nick Barr
P.O. Box 6688
Apache Junction, AZ
85178



LOCATION NOTICE FOR LOPE MINING CLAIM

NOTICE IS HEREBY GIVEN that the

BD # 2 lode mining claim has been located

by NICK BARR whose current mailing

address is P.O. Box 6688

Apache Junction, AZ 85178

The general course of this claim is N. 32° W. and it is situated in Gila County, Arizona. This claim is 1500 feet in length and 600 feet in width. This claim runs

from the location monument on which this location notice is posted approximately 20 feet in a N32W direction to the N end line and 1480 feet in a S32E direction to the S end line. This claim is marked by six monuments, one at each corner and one at the center of each end line of the claim.

The location monument on which this notice is posted is situated within Section 22, Township 2 N, Range 15 1/2 E, Gila Salt River Base and Meridian, Arizona and this claim encompasses portions of the following quarter section (s), section (s), Township (s) and Range (s)

NE 1/4 Section 22 T. 2 N. R. 15 1/2 E
Gila Salt River Base and Meridian, Arizona.

The locality of this claim with reference to some natural object or permanent monument and additional information (if any) concerning its locality are as follows: NW corner of claim is located
8600 ft EAST and 5900 ft South of brass cap at NW corner
Section 13, T. 2 N. R. 15 E

DATED AND POSTED on the ground this 11th day of May, 2011.

LOCATOR (s) Nick Barr
Agent for: Trueclaim Resources (us) Inc.

Form MCF100
Revised July 2005

This form is available from the Arizona Department of Mines & Mineral Resources and may be reproduced.

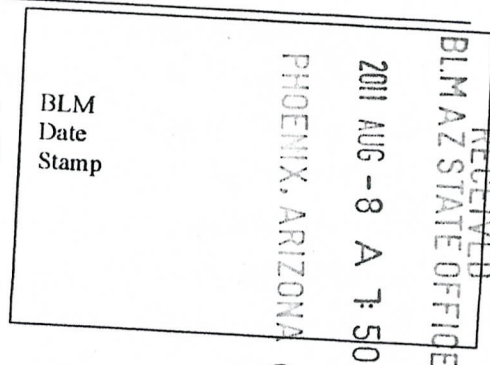

AMC409964

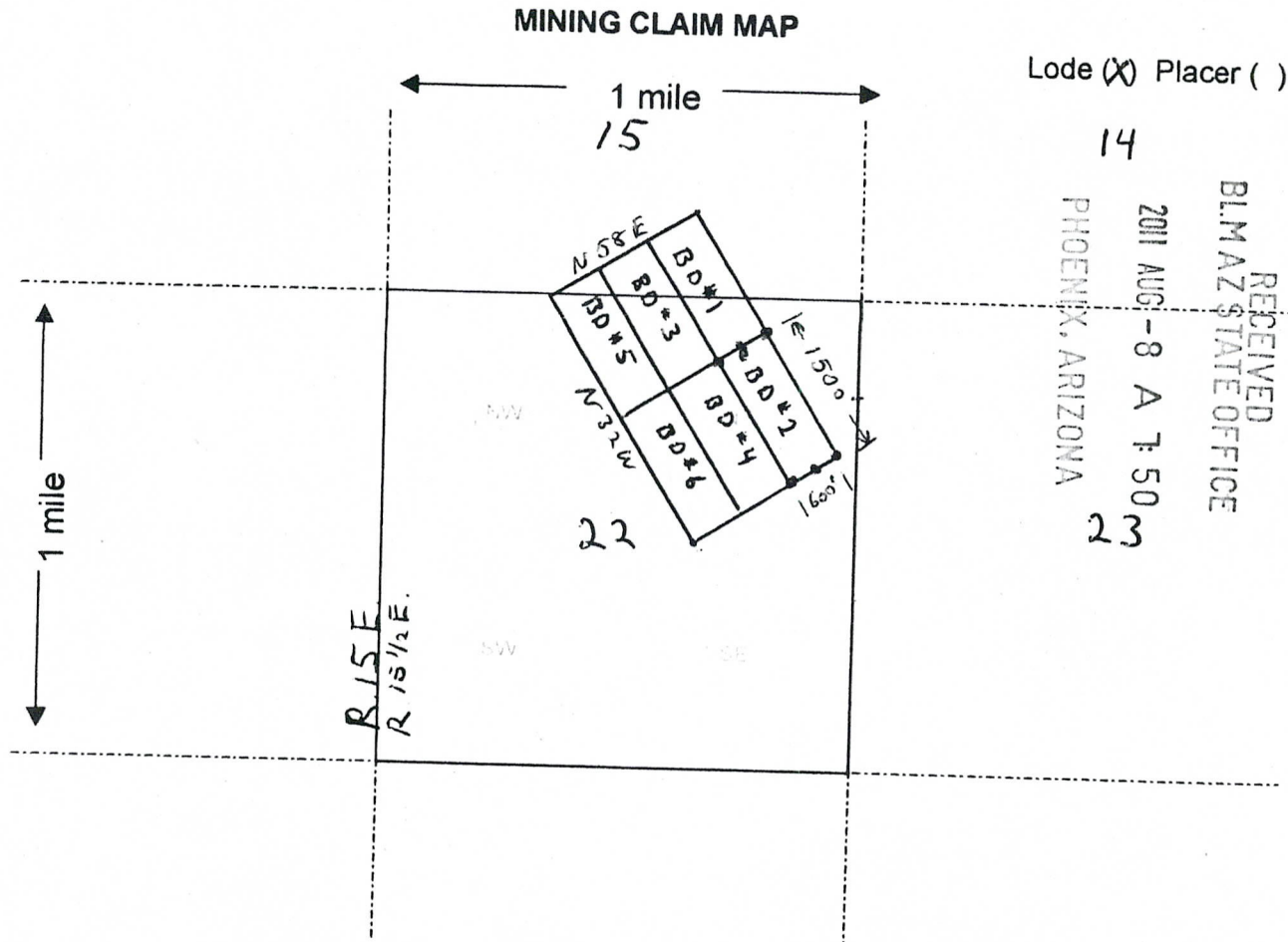

Lode (X) Placer ()

14

RECEIVED
 BLM AZ STATE OFFICE
 2011 AUG - 8 A 7:50
 PHOENIX, ARIZONA

23

Scale: 1" = 2000 feet



- The above map depicts the BD # 2 mining claim, which is located in Section (s) 22, Township 2 N, Range 15 1/2 E, Gila and Salt River Base and Meridian, Gila County, Arizona.
- The type of corner and location monuments used are as follows: 2" x 2" x 4' wood posts
- The bearings and distances in degrees and feet between claim corners are as depicted on the map.

Form MCF100a
 Revised July 2005

This form is available from the Arizona Department of Mines & Mineral Resources and may be reproduced.

AMC4099b4



After Recording Return to:
Nick BARR
P.O. Box 6688
Apache Junction, AZ
85178



LOCATION NOTICE FOR LODE MINING CLAIM

NOTICE IS HEREBY GIVEN that the _____

BD # 3 lode mining claim has been located

by NICK BARR whose current mailing

address is P.O. Box 6688

Apache Junction, AZ 85178

The general course of this claim is N 32° W and it is situated in Gila

County, Arizona. This claim is 1500 feet in length and 600 feet in width. This claim runs

from the location monument on which this location notice is posted approximately 20 feet in a

S32E direction to the S end line and 1480 feet in a N32W direction to the

N end line. This claim is marked by six monuments, one at each corner and one at the center of each end line of the claim.

The location monument on which this notice is posted is situated within Section 22, Township 2

N, Range 15 1/2 E, Gila Salt River Base and Meridian, Arizona and this claim encompasses portions

of the following quarter section (s), section (s), Township (s) and Range (s) SE 1/4 SW 1/4 Section 15

NE 1/4 & NW 1/4 Section 22 T. 2 N. R. 15 1/2 E

Gila Salt River Base and Meridian, Arizona.

The locality of this claim with reference to some natural object or permanent monument and additional information

(if any) concerning its locality are as follows: NW corner of claim is located

6800 ft EAST and 4840 ft South of brass cap at NW corner

Section 13, T. 2 N. R. 15 E

DATED AND POSTED on the ground this 11th day of May, 2011.

LOCATOR (s) Nick Barr
Agent for: Trueclaim Resources (us) Inc.

Form MCF100
Revised July 2005

AMC409965

MINING CLAIM MAP

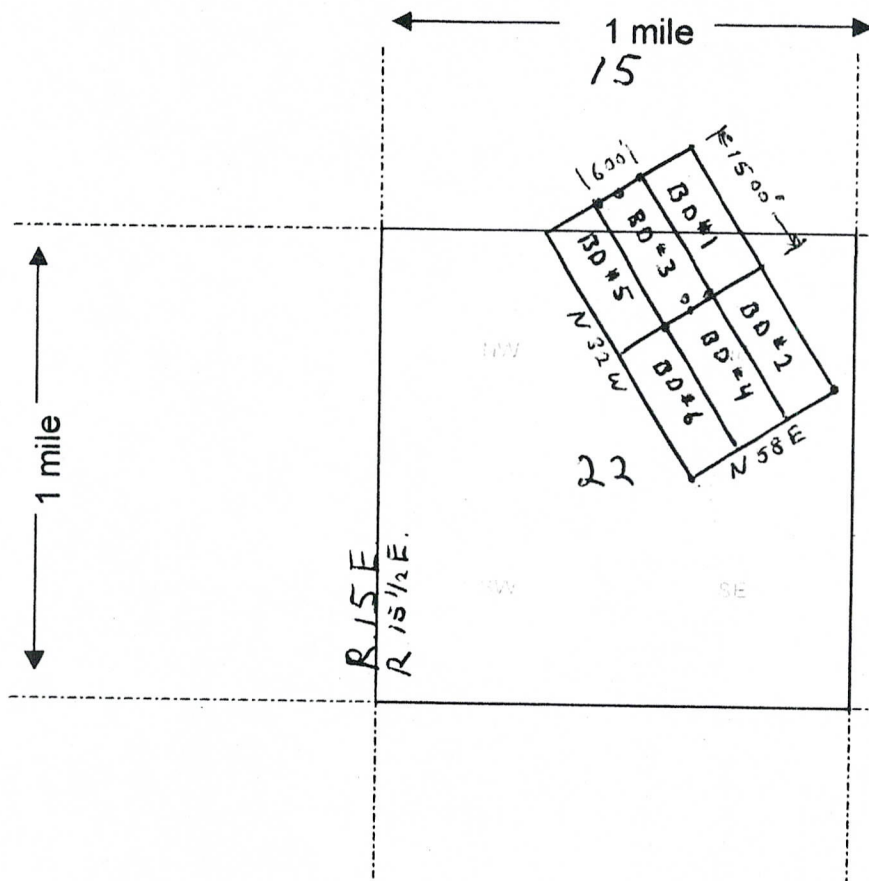

Lode (X) Placer ()

PHOENIX, ARIZONA

15 AUG - 8 A 7:50

RECEIVED
BLM AZ STATE OFFICE

23

Scale: 1" = 2000 feet



1. The above map depicts the BD # 3 mining claim, which is located in Section (s) 15, 22, Township 2 N, Range 15 1/2 E, Gila and Salt River Base and Meridian, Gila County, Arizona.

2. The type of corner and location monuments used are as follows: 2" x 2" x 4' wood posts

3. The bearings and distances in degrees and feet between claim corners are as depicted on the map.

Form MCF100a
Revised July 2005

This form is available from the Arizona Department of Mines & Mineral Resources and may be reproduced.

AMC409965



After Recording Return to:
Nick Barr
P.O. Box 6688
Apache Junction, AZ
85178



LOCATION NOTICE FOR LODE MINING CLAIM

NOTICE IS HEREBY GIVEN that the _____

BD # 4 lode mining claim has been located

by Nick Barr whose current mailing

address is P.O. Box 6688

Apache Junction, AZ 85178

BLM
Date
Stamp

RECEIVED
BLM AZ STATE OFFICE
PHOENIX, ARIZONA

2011 AUG - 8 A 7:50

The general course of this claim is N. 32° W. and it is situated in Gila
County, Arizona. This claim is 1500 feet in length and 600 feet in width. This claim runs
from the location monument on which this location notice is posted approximately 20 feet in a
N32W direction to the N end line and 1480 feet in a S32E direction to the
S end line. This claim is marked by six monuments, one at each corner and one at the center of each
end line of the claim.

The location monument on which this notice is posted is situated within Section 22, Township 2
N, Range 15 1/2 E, Gila Salt River Base and Meridian, Arizona and this claim encompasses portions
of the following quarter section (s), section (s), Township (s) and Range (s) _____

NE 1/4 Section 22 T.2N. R. 15 1/2 E
Gila Salt River Base and Meridian, Arizona.

The locality of this claim with reference to some natural object or permanent monument and additional information
(if any) concerning its locality are as follows: NW corner of claim is located
8075 ft EAST and 6060 ft South of brass cap at NW corner
Section 13, T.2N. R.15E

DATED AND POSTED on the ground this 11th day of May, 2011.

LOCATOR (s) Nick Barr
Agent for: Trueclaim Resources (US) Inc.

Form MCF100
Revised July 2005

This form is available from the Arizona Department of Mines & Mineral Resources and may be reproduced.

AMC409966

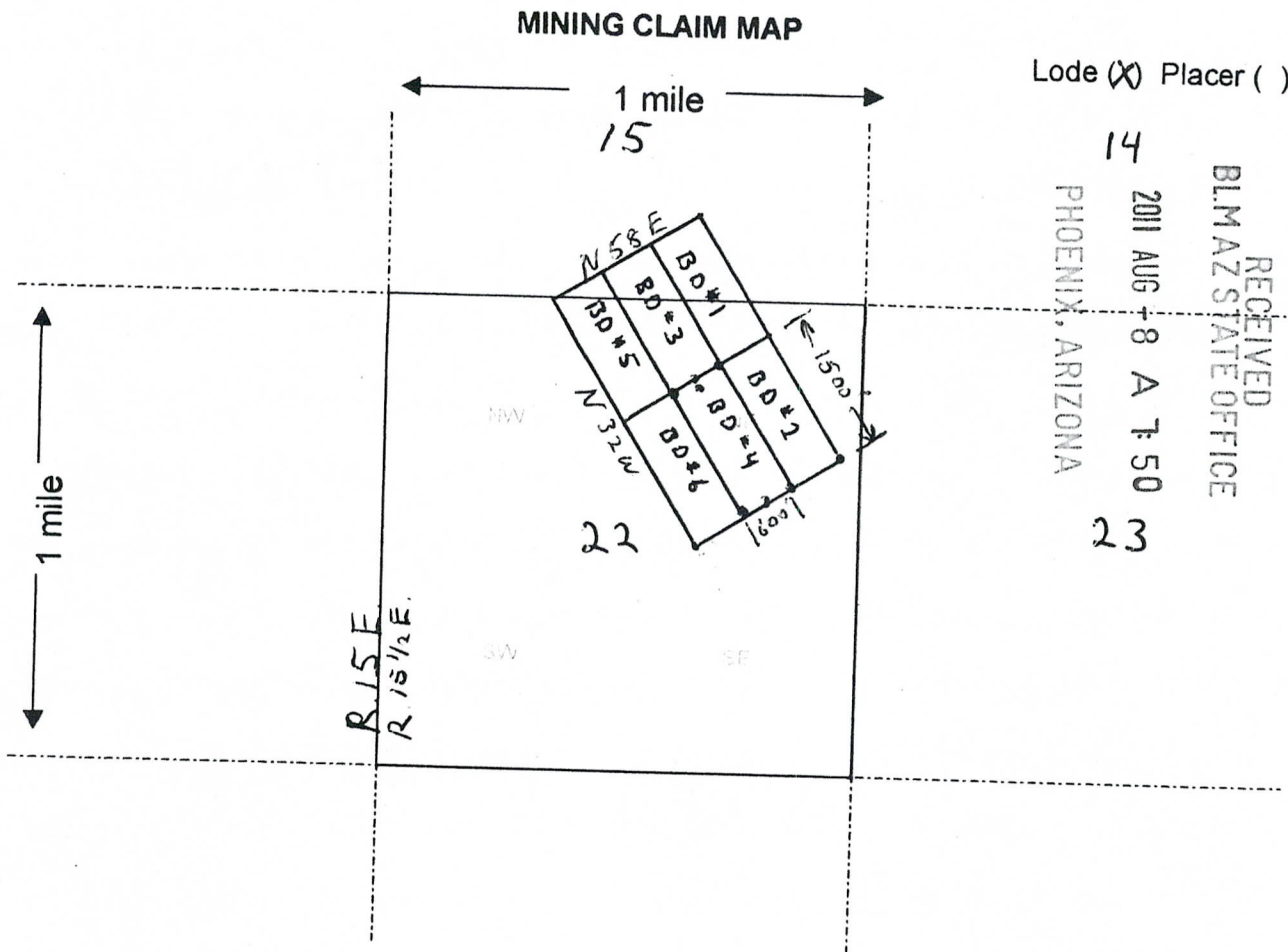

Scale: 1" = 2000 feet



- The above map depicts the BD # 4 mining claim, which is located in Section (s) 22, Township 2 N, Range 15 1/2 E, Gila and Salt River Base and Meridian, Gila County, Arizona.
- The type of corner and location monuments used are as follows: 2" x 2" x 4' wood posts
- The bearings and distances in degrees and feet between claim corners are as depicted on the map.

Form MCF100a
 Revised July 2005

This form is available from the Arizona Department of Mines & Mineral Resources and may be reproduced.

AMC4099bb

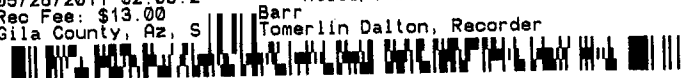

After Recording Return to:
Nick Barr
P.O. Box 6688
Apache Junction, AZ
85178



LOCATION NOTICE FOR LODE MINING CLAIM

NOTICE IS HEREBY GIVEN that the

BD # 5 lode mining claim has been located

by Nick Barr whose current mailing

address is P.O. Box 6688

Apache Junction, AZ 85178

The general course of this claim is N 32° W and it is situated in Gila County, Arizona. This claim is 1500 feet in length and 600 feet in width. This claim runs

from the location monument on which this location notice is posted approximately 20 feet in a S32E direction to the S end line and 1480 feet in a N32W direction to the N end line. This claim is marked by six monuments, one at each corner and one at the center of each end line of the claim.

The location monument on which this notice is posted is situated within Section 22, Township 2 N, Range 15 1/2 E, Gila Salt River Base and Meridian, Arizona and this claim encompasses portions

of the following quarter section (s), section (s), Township (s) and Range (s) SW 1/4 Section 15
NW 1/4 & NE 1/4 Section 22 T. 2 N. R. 15 1/2 E

Gila Salt River Base and Meridian, Arizona.

The locality of this claim with reference to some natural object or permanent monument and additional information

(if any) concerning its locality are as follows: NW corner of claim is located
6750 ft EAST and 5000 ft South of brass cap at NW CORNER
Section 13, T. 2 N. R. 15 E

DATED AND POSTED on the ground this 11th day of May, 2011.

LOCATOR (s) Nick Barr
Agent for: Trueclaim Resources (US) Inc.

Form MCF100
Revised July 2005

This form is available from the Arizona Department of Mines & Mineral Resources and may be reproduced.

AMC409967

MINING CLAIM MAP

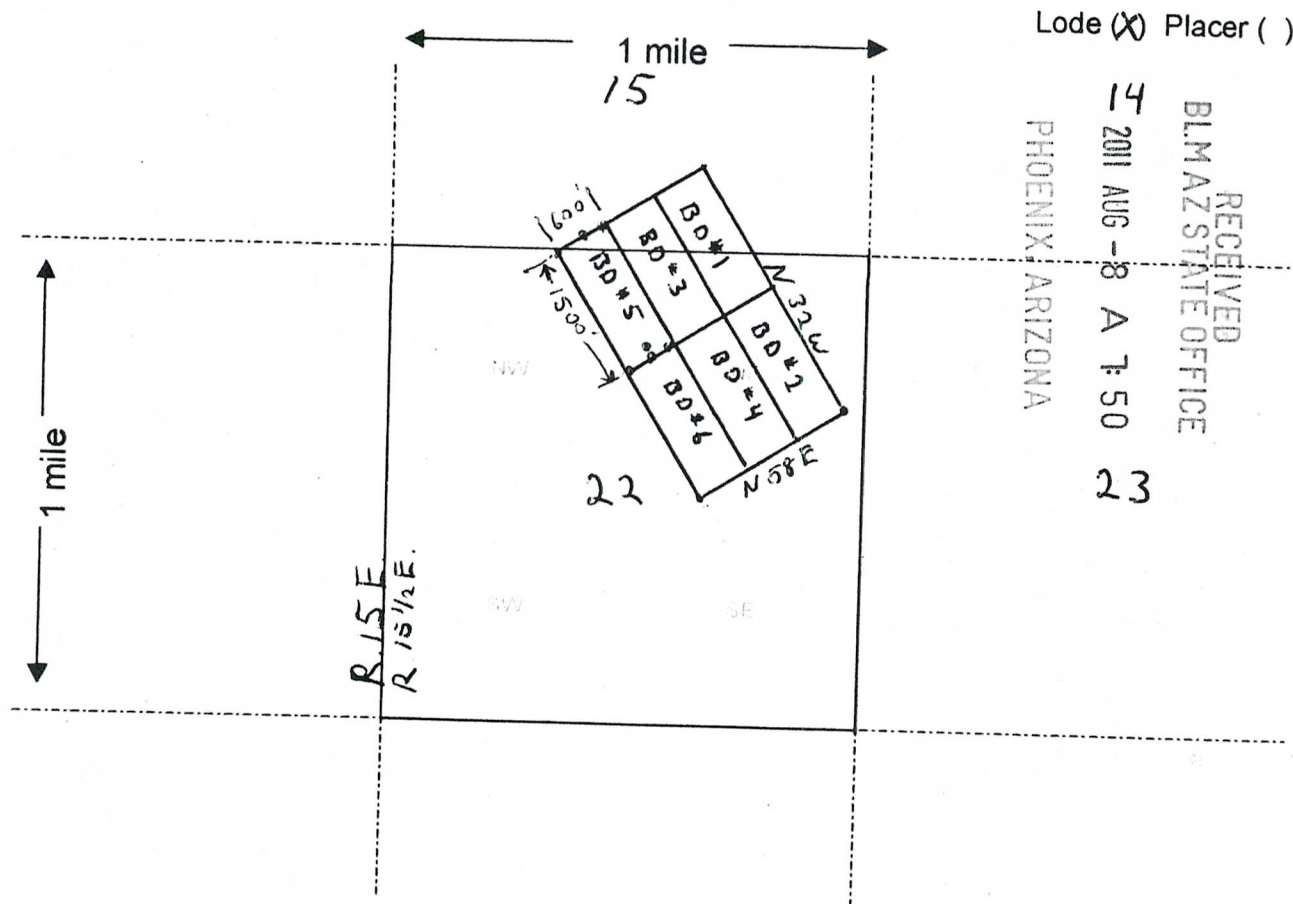

Lode (X) Placer ()

PHOENIX, ARIZONA

14
2011 AUG - 8 A 7:50
23

RECEIVED
BLM AZ STATE OFFICE

Scale: 1" = 2000 feet



1. The above map depicts the BD # 5 mining claim, which is located in Section (s) 15, 22, Township 2 N, Range 15 1/2 E, Gila and Salt River Base and Meridian, Gila County, Arizona.

2. The type of corner and location monuments used are as follows: 2" x 2" x 4' wood posts

3. The bearings and distances in degrees and feet between claim corners are as depicted on the map.

Form MCF100a
Revised July 2005

This form is available from the Arizona Department of Mines & Mineral Resources and may be reproduced.

AMC409967

After Recording return to:
Nick Barr
P.O. Box 6688
Apache Junction, AZ
85178



LOCATION NOTICE FOR LODE MINING CLAIM

NOTICE IS HEREBY GIVEN that the BD # 6 lode mining claim has been located

by NICK BARR whose current mailing address is P.O. Box 6688
Apache Junction, AZ 85178

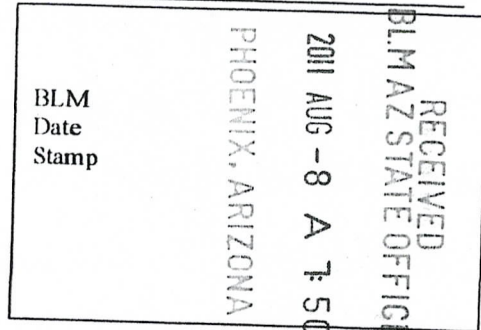

The general course of this claim is N 32° W and it is situated in Gila County, Arizona. This claim is 1500 feet in length and 600 feet in width. This claim runs

from the location monument on which this location notice is posted approximately 20 feet in a N32W direction to the N end line and 1480 feet in a S32E direction to the S end line. This claim is marked by six monuments, one at each corner and one at the center of each end line of the claim.

The location monument on which this notice is posted is situated within Section 22, Township 2 N, Range 15 1/2 E, Gila Salt River Base and Meridian, Arizona and this claim encompasses portions of the following quarter section (s), section (s), Township (s) and Range (s)

NE 1/4 Section 22 T. 2 N. R. 15 1/2 E
Gila Salt River Base and Meridian, Arizona.

The locality of this claim with reference to some natural object or permanent monument and additional information (if any) concerning its locality are as follows: NW corner of claim is located
7500 ft EAST and 6430 ft South of brass cap at NW corner
Section 13, T. 2 N. R. 15 E

DATED AND POSTED on the ground this 11th day of May, 20 11.

LOCATOR (s) Nick Barr
Agent for: Trueclaim Resources (US) Inc.

Form MCF100
Revised July 2005

This form is available from the Arizona Department of Mines & Mineral Resources and may be reproduced.

AMC409968

MINING CLAIM MAP

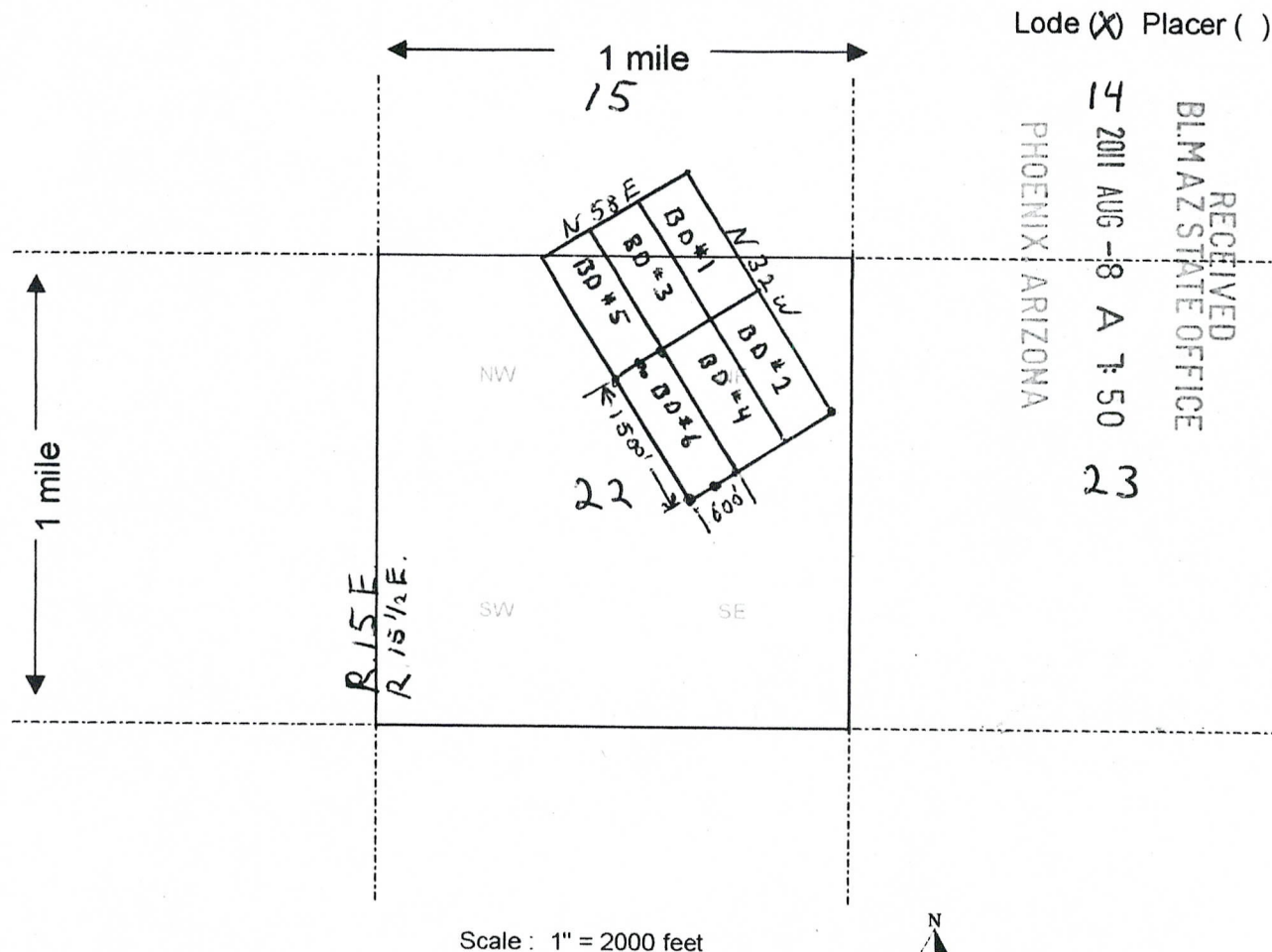

Lode (X) Placer ()

PHOENIX ARIZONA

14 2011 AUG -8 A 7:50 23

RECEIVED
BLM AZ STATE OFFICE

1. The above map depicts the BD # 6 mining claim, which is located in Section (s) 22, Township 2 N, Range 15 1/2 E, Gila and Salt River Base and Meridian, Gila County, Arizona.
2. The type of corner and location monuments used are as follows: 2" x 2" x 4' wood posts
3. The bearings and distances in degrees and feet between claim corners are as depicted on the map.

Form MCF100a
Revised July 2005

This form is available from the Arizona Department of Mines & Mineral Resources and may be reproduced.

AMC409968

RUN TIME: 12:48 PM

Adm State:

UNITED STATES DEPARTMENT OF INTERIOR
BUREAU OF LAND MANAGEMENT
GEOGRAPHIC REPORT WITH LAND
Sorted by Serial Number

RUN DATE: 08/15/2011
Page 1 of 1

RUN TIME: 12:48 PM

DEPARTMENT OF INTERIOR
BUREAU OF LAND MANAGEMENT

RUN DATE: 08/15/2011
Page 1 of 1

Input Parameters for Geographic Report with Land

System Id = CR

Admin State = AZ

Geo State = AZ

Casetype Begins With

Case Disp Txt = AUTHORIZED, CANCELLED, EXPIRED, PENDING, REJECTED, RELINQUISHED, WITHDRAWN

Mer Twp Rng =

Section =

Mtrs = 14 0020N 1520E 022, 14 0020N 1520E 999, 14 0020N 1550E 022, 14 0020N 1550E 999

Commodity =

Commodity Txt =

Pending Org =

Pend Org Decode =

Total Rows Returned: 0

NO WARRANTY IS MADE BY BLM FOR USE OF THE DATA
FOR PURPOSES NOT INTENDED BY BLM

GILA COUNTY

[illegible]

MDS 173 N 1/2
174 S 1/2

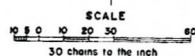

WARNING STATEMENT

WARNING STATEMENT
This plat is the Bureau's Record of Title and should be used only as a graphic display of the township survey data. Records hereon do not reflect title changes which may have been effected by lateral movements of rivers or other bodies of water. Refer to the cadastral surveys for official survey information.

[illegible]

T. 2 N
R. 15 1/2 E



Flat Rate Mailing Envelope



U.S. POSTAGE

\$4.95

85120

Date of sale

08/04/11

02 1P00

09241871

APC

1B0014400104963



Flat Rate Mailing Envelope

For Domestic Use

Visit us at usps.com

PLEASE PRESS FIRMLY

PLEASE PRESS FIRMLY

Mail bearing stamp postage inside the mailer must be canceled by U.S. Postal Service prior to inserting into mailer.

Visit us at usps.com

HOW TO USE:

1. Place pre-addressed envelope inside this Priority Mail mailer.
 - Make sure the address shows through the window
 - Any postage placed on the envelope must appear in the window area
 - Any postage applied to the envelope must be canceled by a USPS employee
2. Affix Priority Mail Flat Rate Envelope postage or meter strip to the front of the mailer
3. Seal flap on Priority Mail mailer envelope



Please
Recycle



EP14H

RECEIVED
STATE OFFICE
JUN -5 P 2:22
PHOENIX, ARIZONA

N. BARR
P.O. Box 6688
Apache Junction, AZ
85178

1000
134

BLM-AZ STATE OFFICE
ONE-North Central Ave, Ste 800
Phoenix, AZ
85004-4427